

ESB Asset Alterations

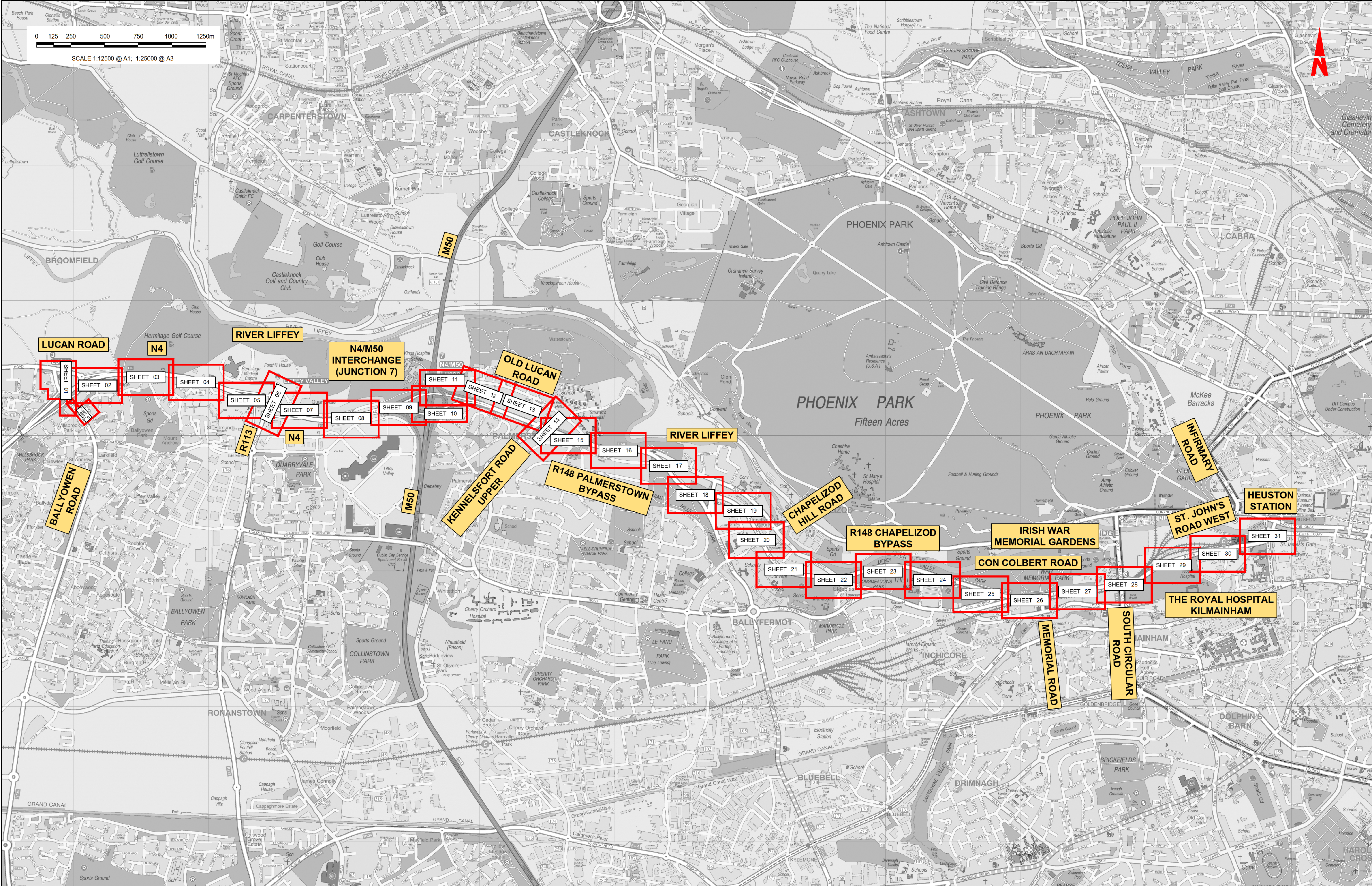



<p>Disclaimer</p> <p>a. © National Transport Authority (NTA) 2022. This drawing is confidential and the copyright in it is owned by NTA. This drawing must not be either loaned, copied or otherwise reproduced in whole or in part or used for any purpose without the prior permission of NTA.</p> <p>b. This drawing is to be used for the design element identified in the title block. Other information shown is to be considered indicative only. The drawing is to be read in conjunction with all other relevant design drawings.</p> <p>c. O.S. data used for plans are printed under © Ordnance Survey Ireland Government of Ireland. All rights reserved. Licence Number 2022/OSI_NMA_180 National Transport Authority. All elevations are in metres and relate to OSG Grid Model (OSGM15) Main Head. All Co-ordinates are in Irish Transverse Mercator Grid (ITM) as defined by OSI active local GPS station.</p> <p>d. Information concerning the position of apparatus shown on this drawing is based on drawings supplied by the utility owners and/or the utility works contractor, whilst every care has been taken in the preparation of this drawing, positions should be taken as approximate and are intended for general guidance only and no representation is made by the NTA as to the accuracy, completeness, sufficiency or otherwise of this drawing and the position of the apparatus. The information contained herein does not purport to be comprehensive or final as the apparatus is subject to being altered and/or superceded. Recipients should not rely on this information. Any liabilities are hereby expressly disclaimed.</p> <p>e. The information contained herein has been provided by the NTA but does not purport to be comprehensive or final. Recipients should not rely on the information. Neither the NTA nor any of its directors, officers, employees, agents, stakeholders or advisers make any representation or warranty as to, or accept any liability or responsibility in relation to, the adequacy, accuracy, reasonableness or completeness of the information provided as part of this document or any matter on which the information is based (including but not limited to loss or damage arising as a result of reliance by recipients on the information or any part of it). Any liabilities are hereby expressly disclaimed.</p>		<p>Rev</p> <p>Date</p> <p>Dm</p> <p>Chk'd</p> <p>App'd</p> <p>Description</p>		<p>Client</p> <p>NTA</p> <p>Údarás Náisiúnta Iompair</p> <p>National Transport Authority</p>		<p>Engineering Designer</p> <p>AECOM</p> <p>MOTT MACDONALD</p>		<p>Programme Title</p> <p>BUSCONNECTS DUBLIN</p> <p>CORE BUS CORRIDORS INFRASTRUCTURE WORKS</p>	
<p>M01</p> <p>29/09/22</p> <p>TN</p> <p>AD</p> <p>CA</p> <p>ISSUE FOR PHASE 4: PLANNING</p>		<p>Date</p> <p>29/09/22</p> <p>Scale</p> <p>1:12500 @ A1</p> <p>1:25000 @ A3</p> <p>Project Code</p> <p>BCIDA</p> <p>Originator Code</p> <p>ACM</p>		<p>Drawn</p> <p>T.NEMYUSHCHAK</p> <p>Checked</p> <p>MAT.DALE</p> <p>Approved</p> <p>C.ACTON</p> <p>QMS Code</p>		<p>Drawing Title</p> <p>LUCAN TO CITY CENTRE CORE BUS CORRIDOR SCHEME</p> <p>ESB ASSET ALTERATIONS</p> <p>KEY PLAN</p>		<p>Drawing File Name</p> <p>BCIDA-ACM-UTL_KP-0006_XX_00-DR-CU-0003</p> <p>Sheet Number</p> <p>01 of 01</p> <p>Status</p> <p>A</p> <p>Rev</p> <p>M01</p>	

DO NOT SCALE USE FIGURED DIMENSIONS ONLY

C:\Users\hnm5536\appdata\local\project\work\molt-gb-pw-03\402999\10BC\DA-ACM\UTL_UE-0006_XX_00-DR-CU-0001.dwg

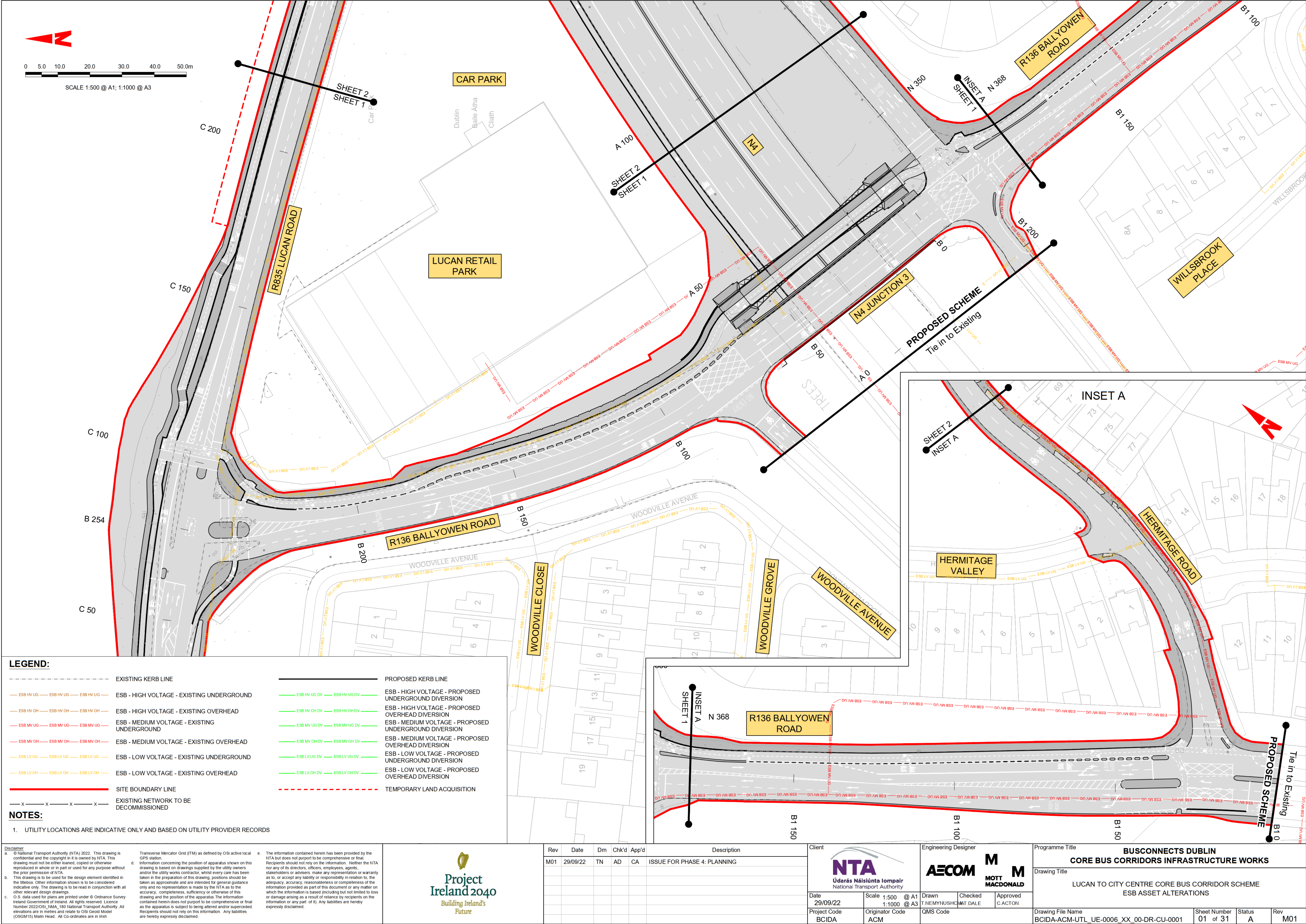

Disclaimer

a. © National Transport Authority (NTA) 2022. This drawing is confidential and the copyright in it is owned by NTA. This drawing must not be either loaned, copied or otherwise reproduced in whole or in part or used for any purpose without the prior permission of NTA.

b. This drawing is to be used for the design element identified in the titlebox. Other information shown is to be considered indicative only. The drawing is to be read in conjunction with all other relevant design drawings.

c. O.S. data used for plans are printed under © Ordnance Survey Ireland Government of Ireland. All rights reserved. Licence Number 2022/OSI_NMA_180 National Transport Authority. All elevations are in metres and relate to OSI Geoid Model (OSGM15) Main Head. All Co-ordinates are in Irish Transverse Mercator Grid (ITM) as defined by OSI active local GPS station.

d. Information concerning the position of apparatus shown on this drawing is based on drawings supplied by the utility owners and/or the utility works contractor, whilst every care has been taken in the preparation of this drawing, positions should be taken as approximate and are intended for general guidance only and no representation is made by the NTA as to the accuracy, completeness, sufficiency or otherwise of this drawing and the position of the apparatus. The information contained herein does not purport to be comprehensive or final as the apparatus is subject to being altered and/or superceded. Recipients should not rely on this information. Any liabilities are hereby expressly disclaimed.

e. The information contained herein has been provided by the NTA but does not purport to be comprehensive or final. Recipients should not rely on the information. Neither the NTA nor any of its directors, officers, employees, agents, stakeholders or advisers make any representation or warranty as to, or accept any liability or responsibility in relation to, the adequacy, accuracy, reasonableness or completeness of the information provided as part of this document or any matter on which the information is based (including but not limited to loss or damage arising as a result of reliance by recipients on the information or any part of it). Any liabilities are hereby expressly disclaimed.

Project Ireland 2040

Building Ireland's Future

Rev	Date	Dm	Chk'd	App'd	Description
M01	29/09/22	TN	AD	CA	ISSUE FOR PHASE 4: PLANNING

NTA
Údarás Náisiúnta Iompair
National Transport Authority

AECOM
MOTT
MACDONALD

Date: 29/09/22
Scale: 1:500 @ A1, 1:1000 @ A3
Project Code: BCIDA
Originator Code: ACM
QMS Code:

Drawn: T.NEMYNUSHCH
Checked: M.T.DALE
Approved: C.ACTON

Programme Title BUSCONNECTS DUBLIN CORE BUS CORRIDORS INFRASTRUCTURE WORKS			
Drawing Title LUCAN TO CITY CENTRE CORE BUS CORRIDOR SCHEME ESB ASSET ALTERATIONS			
Drawing File Name BCIDA-ACM-UTL_UE-0006_XX_00-DR-CU-0001	Sheet Number 01 of 31	Status A	Rev M01

DO NOT SCALE USE FIGURED DIMENSIONS ONLY

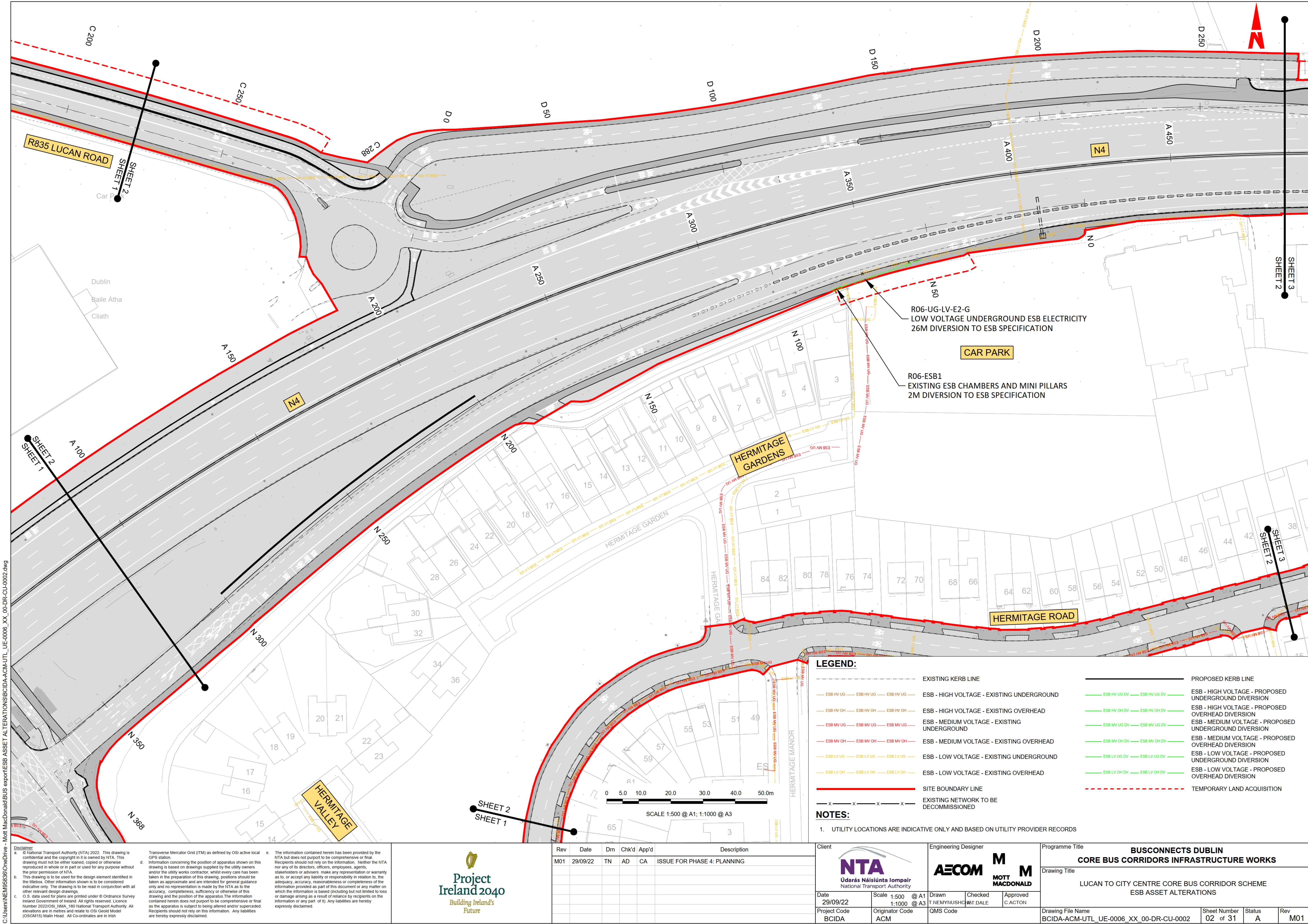

LEGEND:

EXISTING KERB LINE

— ESB HV UG — ESB HV UG — ESB HV UG —

ESB - HIGH VOLTAGE - EXISTING UNDERGROUND

— ESB HV OH — ESB HV OH — ESB HV OH —

ESB - HIGH VOLTAGE - EXISTING OVERHEAD

— ESB MV UG — ESB MV UG — ESB MV UG —

ESB - MEDIUM VOLTAGE - EXISTING UNDERGROUND

— ESB MV OH — ESB MV OH — ESB MV OH —

ESB - MEDIUM VOLTAGE - EXISTING OVERHEAD

— ESB LV UG — ESB LV UG — ESB LV UG —

ESB - LOW VOLTAGE - EXISTING UNDERGROUND

— ESB LV OH — ESB LV OH — ESB LV OH —

ESB - LOW VOLTAGE - EXISTING OVERHEAD

—

SITE BOUNDARY LINE

- x - x - x - x -

EXISTING NETWORK TO BE DECOMMISSIONED

—

PROPOSED KERB LINE

— ESB HV UG DV — ESB HV UG DV —

ESB - HIGH VOLTAGE - PROPOSED UNDERGROUND DIVERSION

— ESB HV OH DV — ESB HV OH DV —

ESB - HIGH VOLTAGE - PROPOSED OVERHEAD DIVERSION

— ESB MV UG DV — ESB MV UG DV —

ESB - MEDIUM VOLTAGE - PROPOSED UNDERGROUND DIVERSION

— ESB MV OH DV — ESB MV OH DV —

ESB - MEDIUM VOLTAGE - PROPOSED OVERHEAD DIVERSION

— ESB LV UG DV — ESB LV UG DV —

ESB - LOW VOLTAGE - PROPOSED UNDERGROUND DIVERSION

— ESB LV OH DV — ESB LV OH DV —

ESB - LOW VOLTAGE - PROPOSED OVERHEAD DIVERSION

- - -

TEMPORARY LAND ACQUISITION

NOTES:

1. UTILITY LOCATIONS ARE INDICATIVE ONLY AND BASED ON UTILITY PROVIDER RECORDS

Disclaimer

a. © National Transport Authority (NTA) 2022. This drawing is confidential and the copyright in it is owned by NTA. This drawing must not be either loaned, copied or otherwise reproduced in whole or in part or used for any purpose without the prior permission of NTA.

b. This drawing is to be used for the design element identified in the titlebox. Other information shown is to be considered indicative only. The drawing is to be read in conjunction with all other relevant design drawings.

c. O.S. data used for plans are printed under © Ordnance Survey Ireland Government of Ireland. All rights reserved. Licence Number 2022/OSI_NMA_180 National Transport Authority. All elevations are in metres and relate to OSI Geoid Model (OSGM15) Mean Head. All Co-ordinates are in Irish Transverse Mercator Grid (ITM) as defined by OSI active local GPS station.

d. Information concerning the position of apparatus shown on this drawing is based on drawings supplied by the utility owners and/or the utility works contractor, whilst every care has been taken in the preparation of this drawing, positions should be taken as approximate and are intended for general guidance only and no representation is made by the NTA as to the accuracy, completeness, sufficiency or otherwise of this drawing and the position of the apparatus. The information contained herein does not purport to be comprehensive or final as the apparatus is subject to being altered and/or superseded. Recipients should not rely on this information. Any liabilities are hereby expressly disclaimed.

e. The information contained herein has been provided by the NTA but does not purport to be comprehensive or final. Recipients should not rely on the information. Neither the NTA nor any of its directors, officers, employees, agents, stakeholders or advisers make any representation or warranty as to, or accept any liability or responsibility in relation to, the adequacy, accuracy, reasonableness or completeness of the information provided as part of this document or any matter on which the information is based (including but not limited to loss or damage arising as a result of reliance by recipients on the information or any part of it). Any liabilities are hereby expressly disclaimed.

Project Ireland 2040

Building Ireland's Future

Rev	Date	Drm	Chk'd	App'd	Description
M01	29/09/22	TN	AD	CA	ISSUE FOR PHASE 4: PLANNING

Client

Údarás Náisiúnta Iompair

National Transport Authority

Date

29/09/22

Scale

1:500 @ A1
1:1000 @ A3

Project Code

BCIDA

Originator Code

ACM

Engineering Designer

Drawn

T.NEMYIUSHO

Checked

ANT DALE

Approved

C.ACTON

Programme Title

BUSCONNECTS DUBLIN
CORE BUS CORRIDORS INFRASTRUCTURE WORKS

Drawing Title

LUCAN TO CITY CENTRE CORE BUS CORRIDOR SCHEME
ESB ASSET ALTERATIONS

Drawing File Name

BCIDA-ACM-UTL_UE-0006_XX_00-DR-CU-0002

Sheet Number

02 of 31

Status

A

Rev

M01

DO NOT SCALE USE FIGURED DIMENSIONS ONLY

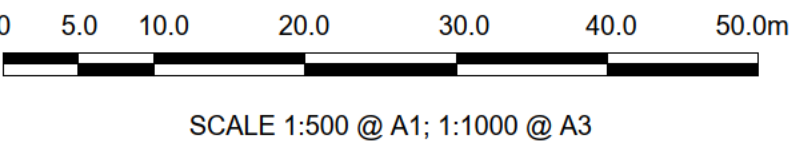
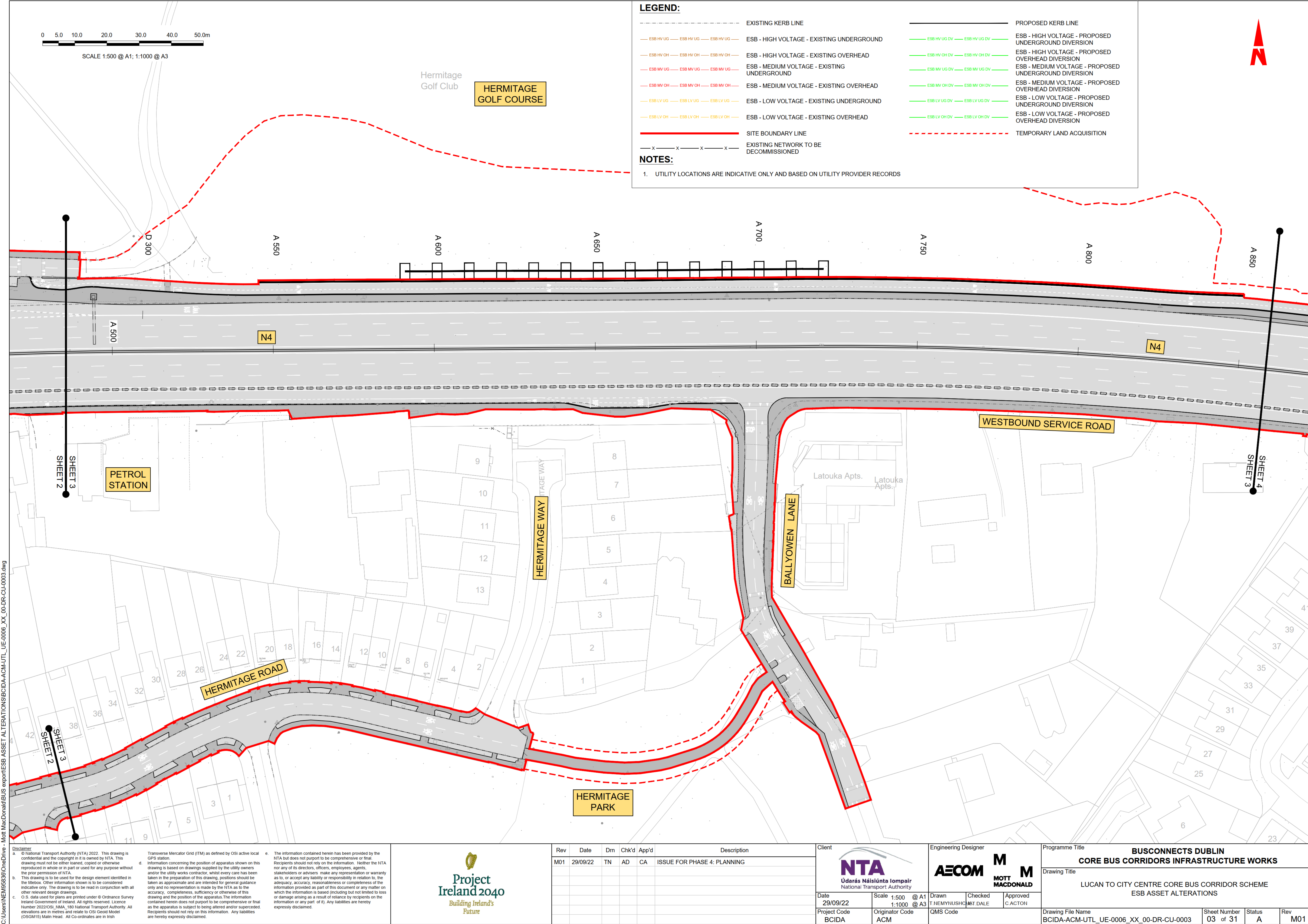

SCALE 1:500 @ A1; 1:1000 @ A3

LEGEND:

- EXISTING KERB LINE
- ESB HV UG
- ESB HV UG
- ESB - HIGH VOLTAGE - EXISTING UNDERGROUND

ESB HV OH

ESB HV OH

ESB MV UG

ESB MV UG

ESB MV OH

ESB MV OH

ESB LV UG

ESB LV UG

ESB LV OH

ESB LV OH

SITE BOUNDARY LINE

EXISTING NETWORK TO BE DECOMMISSIONED

PROPOSED KERB LINE

ESB HV UG DV

ESB HV UG DV

ESB HV OH DV

ESB HV OH DV

ESB MV UG DV

ESB MV UG DV

ESB MV OH DV

ESB MV OH DV

ESB LV UG DV

ESB LV UG DV

ESB LV OH DV

ESB LV OH DV

TEMPORARY LAND ACQUISITION

NOTES:

1. UTILITY LOCATIONS ARE INDICATIVE ONLY AND BASED ON UTILITY PROVIDER RECORDS

Disclaimer
a. © National Transport Authority (NTA) 2022. This drawing is confidential and the copyright in it is owned by NTA. This drawing must not be either loaned, copied or otherwise reproduced in whole or in part or used for any purpose without the prior permission of NTA.
b. This drawing is to be used for the design element identified in the titlebox. Other information shown is to be considered indicative only. The drawing is to be read in conjunction with all other relevant design drawings.
c. O.S. data used for plans are printed under © Ordnance Survey Ireland Government of Ireland. All rights reserved. Licence Number 2022/OSI_NMA_180 National Transport Authority. All elevations are in metres and relate to OSI Geoid Model (OSGM15) Mean Head. All Co-ordinates are in Irish Transverse Mercator Grid (ITM) as defined by OSI active local GPS station.
d. Information concerning the position of apparatus shown on this drawing is based on drawings supplied by the utility owners and/or the utility works contractor, whilst every care has been taken in the preparation of this drawing, positions should be taken as approximate and are intended for general guidance only and no representation is made by the NTA as to the accuracy, completeness, sufficiency or otherwise of this drawing and the position of the apparatus. The information contained herein does not purport to be comprehensive or final as the apparatus is subject to being altered and/or superceded. Recipients should not rely on this information. Any liabilities are hereby expressly disclaimed.
e. The information contained herein has been provided by the NTA but does not purport to be comprehensive or final. Recipients should not rely on the information. Neither the NTA nor any of its directors, officers, employees, agents, stakeholders or advisers make any representation or warranty as to, or accept any liability or responsibility in relation to, the adequacy, accuracy, reasonableness or completeness of the information provided as part of this document or any matter on which the information is based (including but not limited to loss or damage arising as a result of reliance by recipients on the information or any part of it). Any liabilities are hereby expressly disclaimed.



Rev	Date	Drm	Chk'd	App'd	Description
M01	29/09/22	TN	AD	CA	ISSUE FOR PHASE 4: PLANNING

Client

NTA
Údarás Náisiúnta Iompair
National Transport Authority

Date

29/09/22

Scale

1:500 @ A1
1:1000 @ A3

Project Code

BCIDA

Originator Code

ACM

Engineering Designer

AECOM
T.NEMYNUSHO
MOTT
MOTT MACDONALD

Drawn

Checked

Approved

QMS Code

Programme Title			
BUSCONNECTS DUBLIN CORE BUS CORRIDORS INFRASTRUCTURE WORKS			
Drawing Title			
LUCAN TO CITY CENTRE CORE BUS CORRIDOR SCHEME ESB ASSET ALTERATIONS			
Drawing File Name		Sheet Number	Rev
BCIDA-ACM-UTL_UE-0006_XX_00-DR-CU-0003		03 of 31	M01

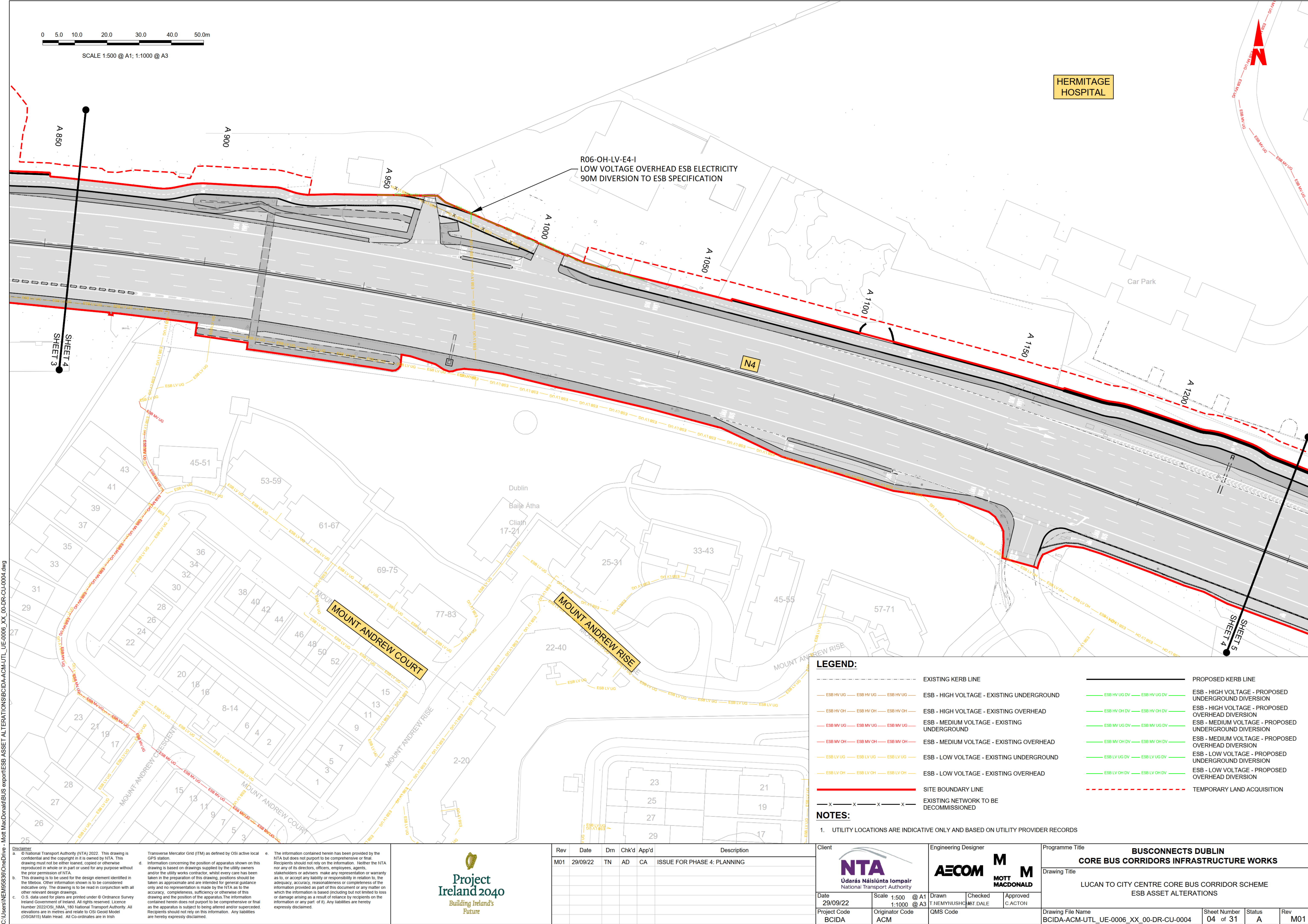

C:\Users\NEM9536\OneDrive - Mott MacDonald\BUS export\ESB ASSET ALTERATION\BCIDA-ACM-UTL_UE-0006_XX_00-DR-CU-0004.dwg

Disclaimer
a. © National Transport Authority (NTA) 2022. This drawing is confidential and the copyright in it is owned by NTA. This drawing must not be either loaned, copied or otherwise reproduced in whole or in part or used for any purpose without the prior permission of NTA.
b. This drawing is to be used for the design element identified in the titlebox. Other information shown is to be considered indicative only. The drawing is to be read in conjunction with all other relevant design drawings.
c. O.S. data used for plans are printed under © Ordnance Survey Ireland Government of Ireland. All rights reserved. Licence Number 2022/OSI_NMA_180 National Transport Authority. All elevations are in metres and relate to OSI Geoid Model (OSGM15) Mean Head. All Co-ordinates are in Irish Transverse Mercator Grid (ITM) as defined by OSI active local GPS station.
d. Information concerning the position of apparatus shown on this drawing is based on drawings supplied by the utility owners and/or the utility works contractor, whilst every care has been taken in the preparation of this drawing, positions should be taken as approximate and are intended for general guidance only and no representation is made by the NTA as to the accuracy, completeness, sufficiency or otherwise of this drawing and the position of the apparatus. The information contained herein does not purport to be comprehensive or final as the apparatus is subject to being altered and/or superseded. Recipients should not rely on this information. Any liabilities are hereby expressly disclaimed.
e. The information contained herein has been provided by the NTA but does not purport to be comprehensive or final. Recipients should not rely on the information. Neither the NTA nor any of its directors, officers, employees, agents, stakeholders or advisers make any representation or warranty as to, or accept any liability or responsibility in relation to, the adequacy, accuracy, reasonableness or completeness of the information provided as part of this document or any matter on which the information is based (including but not limited to loss or damage arising as a result of reliance by recipients on the information or any part of it). Any liabilities are hereby expressly disclaimed.



Rev	Date	Drm	Chk'd	App'd	Description
M01	29/09/22	TN	AD	CA	ISSUE FOR PHASE 4: PLANNING

NTA
Údarás Náisiúnta Iompair
National Transport Authority

Date 29/09/22
Scale 1:500 @ A1
1:1000 @ A3

Project Code BCIDA
Originator Code ACM

Engineering Designer
AECOM
T.NEMYIUSHC

Checked
MOTT
DALE

Approved
MOTT
CACTON

Programme Title BUSCONNECTS DUBLIN CORE BUS CORRIDORS INFRASTRUCTURE WORKS			
Drawing Title LUCAN TO CITY CENTRE CORE BUS CORRIDOR SCHEME ESB ASSET ALTERATIONS			
Drawing File Name BCIDA-ACM-UTL_UE-0006_XX_00-DR-CU-0004	Sheet Number 04 of 31	Status A	Rev M01

LEGEND:

EXISTING KERB LINE

ESB HV UG — ESB HV UG — ESB HV UG

ESB HV OH — ESB HV OH — ESB HV OH

ESB MV UG — ESB MV UG — ESB MV UG

ESB MV OH — ESB MV OH — ESB MV OH

ESB LV UG — ESB LV UG — ESB LV UG

ESB LV OH — ESB LV OH — ESB LV OH

SITE BOUNDARY LINE

EXISTING NETWORK TO BE DECOMMISSIONED

EXISTING HIGH VOLTAGE - EXISTING UNDERGROUND

EXISTING HIGH VOLTAGE - EXISTING OVERHEAD

EXISTING MEDIUM VOLTAGE - EXISTING UNDERGROUND

EXISTING MEDIUM VOLTAGE - EXISTING OVERHEAD

EXISTING LOW VOLTAGE - EXISTING UNDERGROUND

EXISTING LOW VOLTAGE - EXISTING OVERHEAD

PROPOSED KERB LINE

ESB - HIGH VOLTAGE - PROPOSED UNDERGROUND DIVERSION

ESB - HIGH VOLTAGE - PROPOSED OVERHEAD DIVERSION

ESB - MEDIUM VOLTAGE - PROPOSED UNDERGROUND DIVERSION

ESB - MEDIUM VOLTAGE - PROPOSED OVERHEAD DIVERSION

ESB - LOW VOLTAGE - PROPOSED UNDERGROUND DIVERSION

ESB - LOW VOLTAGE - PROPOSED OVERHEAD DIVERSION

TEMPORARY LAND ACQUISITION

NOTES:
1. UTILITY LOCATIONS ARE INDICATIVE ONLY AND BASED ON UTILITY PROVIDER RECORDS

DO NOT SCALE USE FIGURED DIMENSIONS ONLY

C:\Users\NEM9536\OneDrive - Mott MacDonald\BUS export\ESB ASSET ALTERATION\BCIDA-ACM\UTL_UE-0006_XX_00-DR-CU-0005.dwg

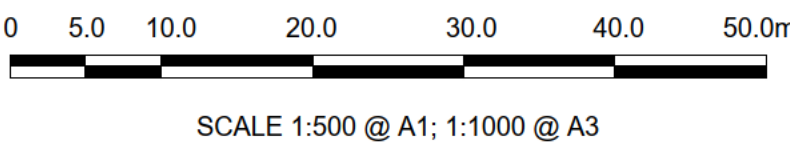
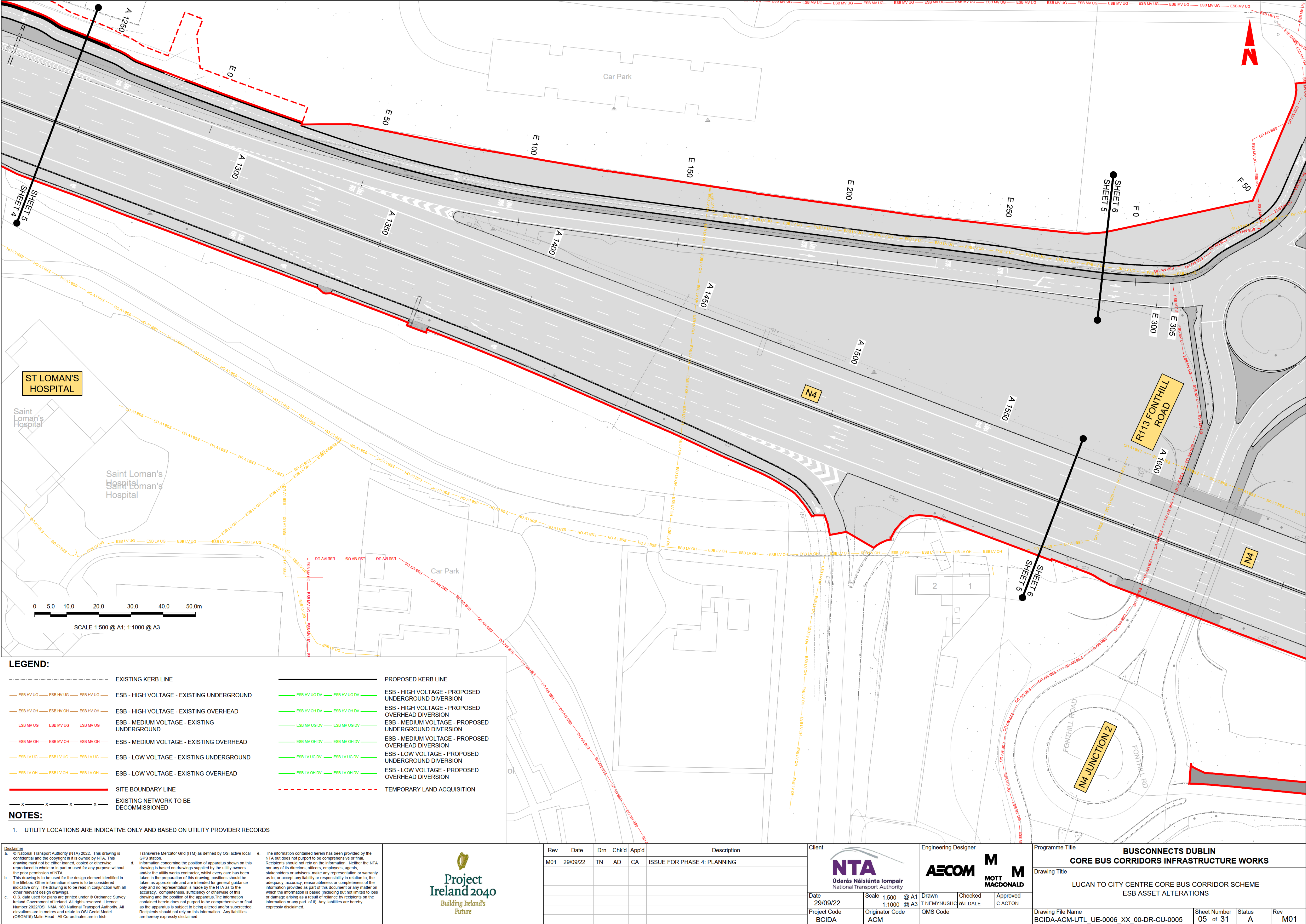

LEGEND:

	EXISTING KERB LINE		PROPOSED KERB LINE
	ESB - HIGH VOLTAGE - EXISTING UNDERGROUND		ESB - HIGH VOLTAGE - PROPOSED UNDERGROUND DIVERSION
	ESB - HIGH VOLTAGE - EXISTING OVERHEAD		ESB - HIGH VOLTAGE - PROPOSED OVERHEAD DIVERSION
	ESB - MEDIUM VOLTAGE - EXISTING UNDERGROUND		ESB - MEDIUM VOLTAGE - PROPOSED UNDERGROUND DIVERSION
	ESB - MEDIUM VOLTAGE - EXISTING OVERHEAD		ESB - MEDIUM VOLTAGE - PROPOSED OVERHEAD DIVERSION
	ESB - LOW VOLTAGE - EXISTING UNDERGROUND		ESB - LOW VOLTAGE - PROPOSED UNDERGROUND DIVERSION
	ESB - LOW VOLTAGE - EXISTING OVERHEAD		ESB - LOW VOLTAGE - PROPOSED OVERHEAD DIVERSION
	SITE BOUNDARY LINE		TEMPORARY LAND ACQUISITION
	EXISTING NETWORK TO BE DECOMMISSIONED		

NOTES:

1. UTILITY LOCATIONS ARE INDICATIVE ONLY AND BASED ON UTILITY PROVIDER RECORDS

<p>Disclaimer</p> <p>a. © National Transport Authority (NTA) 2022. This drawing is confidential and the copyright in it is owned by NTA. This drawing must not be either loaned, copied or otherwise reproduced in whole or in part or used for any purpose without the prior permission of NTA.</p> <p>b. This drawing is to be used for the design element identified in the titlebox. Other information shown is to be considered indicative only. The drawing is to be read in conjunction with all other relevant design drawings.</p> <p>c. O.S. data used for plans are printed under © Ordnance Survey Ireland Government of Ireland. All rights reserved. Licence Number 2022/OSI_NTA_180 National Transport Authority. All elevations are in metres and relate to OSI Geoid Model (OSGM15) Mean Head. All Co-ordinates are in Irish Transverse Mercator Grid (ITM) as defined by OSI active local GPS station.</p> <p>d. Information concerning the position of apparatus shown on this drawing is based on drawings supplied by the utility owners and/or the utility works contractor, whilst every care has been taken in the preparation of this drawing, positions should be taken as approximate and are intended for general guidance only and no representation is made by the NTA as to the accuracy, completeness, sufficiency or otherwise of this drawing and the position of the apparatus. The information contained herein does not purport to be comprehensive or final as the apparatus is subject to being altered and/or superseded. Recipients should not rely on this information. Any liabilities are hereby expressly disclaimed.</p> <p>e. The information contained herein has been provided by the NTA but does not purport to be comprehensive or final. Recipients should not rely on the information. Neither the NTA nor any of its directors, officers, employees, agents, stakeholders or advisers make any representation or warranty as to, or accept any liability or responsibility in relation to, the adequacy, accuracy, reasonableness or completeness of the information provided as part of this document or any matter on which the information is based (including but not limited to loss or damage arising as a result of reliance by recipients on the information or any part of it). Any liabilities are hereby expressly disclaimed.</p>					
Rev	Date	Drm	Chk'd	App'd	Description
M01	29/09/22	TN	AD	CA	ISSUE FOR PHASE 4: PLANNING

<p>Client</p> <p>Údarás Náisiúnta Iompair National Transport Authority</p>		<p>Engineering Designer</p> <p>MOTT MACDONALD</p>		<p>Programme Title</p> <p>BUSCONNECTS DUBLIN CORE BUS CORRIDORS INFRASTRUCTURE WORKS</p>	
<p>Date</p> <p>29/09/22</p>		<p>Scale</p> <p>1:500 @ A1 1:1000 @ A3</p>		<p>Drawing Title</p> <p>LUCAN TO CITY CENTRE CORE BUS CORRIDOR SCHEME ESB ASSET ALTERATIONS</p>	
<p>Project Code</p> <p>BCIDA</p>		<p>Originator Code</p> <p>ACM</p>		<p>Drawing File Name</p> <p>BCIDA-ACM-UTL_UE-0006_XX_00-DR-CU-0005</p>	
<p>QMS Code</p>		<p>Sheet Number</p> <p>05 of 31</p>		<p>Status</p> <p>A</p>	<p>Rev</p> <p>M01</p>

DO NOT SCALE USE FIGURED DIMENSIONS ONLY

LEGEND:

----- EXISTING KERB LINE

— ESB HV UG — ESB HV UG — ESB HV UG — ESB - HIGH VOLTAGE - EXISTING UNDERGROUND

— ESB HV OH — ESB HV OH — ESB HV OH — ESB - HIGH VOLTAGE - EXISTING OVERHEAD

— ESB MV UG — ESB MV UG — ESB MV UG — ESB - MEDIUM VOLTAGE - EXISTING UNDERGROUND

— ESB MV OH — ESB MV OH — ESB MV OH — ESB - MEDIUM VOLTAGE - EXISTING OVERHEAD

— ESB LV UG — ESB LV UG — ESB LV UG — ESB - LOW VOLTAGE - EXISTING UNDERGROUND

— ESB LV OH — ESB LV OH — ESB LV OH — ESB - LOW VOLTAGE - EXISTING OVERHEAD

— X — X — X — X — EXISTING NETWORK TO BE
DECOMMISSIONED

NOTES:

1. UTILITY LOCATIONS ARE INDICATIVE ONLY AND BASED ON UTILITY PROVIDER RECORDS

The site plan illustrates the proposed road layout for N4 Junction 2. Key features include:

- Scale:** 1:500 @ A1; 1:1000 @ A3. A scale bar indicates distances from 0 to 50.0m.
- Orientation:** A north arrow is located near the center of the plan.
- Proposed Road Layout:** Shown in red lines, including a new road segment labeled "R113 FONTHILL ROAD" and a new road segment labeled "CLAYTON HOTEL LIFFEY VALLEY".
- Existing Infrastructure:** Shown in grey lines, including "FONTHILL ROAD" and "CLAYTON HOTEL LIFFEY VALLEY".
- Surrounding Features:** The plan shows the "CLAYTON HOTEL LIFFEY VALLEY" and a "Car Park" area.
- Sheet Identification:** The plan is identified as "SHEET 5" and "SHEET 6".

<p>Disclaimer</p> <p>a. © National Transport Authority (NTA) 2023. This drawing is confidential and the copyright in it is owned by NTA. This drawing must not be either loaned, copied or otherwise reproduced in whole or in part or used for any purpose without the prior permission of the NTA.</p> <p>b. This drawing is to be used for the design element identified in this drawing. Other drawings may be required to complete the project. This drawing is not to be used for any other purpose. This drawing is indicative only. The drawing is to be read in conjunction with all other relevant design drawings.</p> <p>c. Data used for planning is printed under Ordnance Survey Ireland Government of Ireland. All rights reserved. Licence reference: 20220205_NTA-40 Building Ireland Authority. All elevations are in metres and relate to OSI Geoid Model (OSGM15) Mean Sea. All co-ordinates are in Irish</p>	<p>Transverse Mercator Grid (ITM) as defined by OSI active local GPS station.</p> <p>d. Information concerning the position of apparatus shown in this drawing is based on drawings supplied by the utility owners, and/or the utility works contractor, whilst every care has been taken in the preparation of this drawing, positions should be verified by the utility owners. Horizontal and vertical clearance and no representation is made by the NTA as to the accuracy, completeness, sufficiency or otherwise of this information and the position of the apparatus. The information contained herein does not purport to be comprehensive or final and is not to be relied upon. The information is supplied. Recipients should not rely on this information. Any liabilities are hereby expressly disclaimed.</p>	<p>e. The information contained herein has been provided by the NTA but does not purport to be comprehensive or final. Recipients should not rely on the information. Neither the NTA nor any of its directors, officers, employees, agents, stakeholders or advisors make any representation or warranty as to, or accept any liability or responsibility in relation to, the information. Horizontal and vertical clearance and no representation is made by this document or any matter on which the information is based (including but not limited to loss or damage arising as a result of reliance on the information or any part of it). Any liabilities are hereby expressly disclaimed.</p>
---	---	---

PROPOSED KERB LINE

ESB - HIGH VOLTAGE - PROPOSED

ESB - HIGH VOLTAGE - PROPOSED
OVERHEAD DIVERSION

ESB - MEDIUM VOLTAGE - PROPOSED UNDERGROUND DIVERSION



ESB - MEDIUM VOLTAGE - PROPOSED OVERHEAD DIVERSION

ESB - LOW VOLTAGE - PROPOSED UNDERGROUND DIVERSION

ESB - LOW VOLTAGE - PROPOSED
SHEET PILE DESIGN

TEMPORARY LAND ACQUISITION



	Rev	Date	Dm	Chk'd	App'd	Description	Client  Udarás Náisiúnta Iompair National Transport Authority	Engineering Designer  MOTT MACDONALD	Programme Title BUSCONNECTS DUBLIN CORE BUS CORRIDORS INFRASTRUCTURE WORKS						
M01	29/09/22	TN	AD	CA		ISSUE FOR PHASE 4: PLANNING		Drawn T.NEMYNUSHCHENKO Checked MATT DALE Approved C.ACTON	Drawing Title LUCAN TO CITY CENTRE CORE BUS CORRIDOR SCHEME ESB ASSET ALTERATIONS						
							Date 29/09/22	Scale 1:500 @ A1 1:1000 @ A3	Project Code BCIDA	Originator Code ACM	QMS Code	Drawing File Name BCIDA-ACM-UTL UE-0006 XX 00-DR-CU-0006	Sheet Number 06 of 31	Status A	Rev M01

DO NOT SCALE USE FIGURED DIMENSIONS ONLY

C:\Users\NEM9536\OneDrive - Mott MacDonald\BUS export\ESB ASSET ALTERATION\BCIDA-ACM\UTL_UE-0006_XX_00-DR-CU-0007.dwg

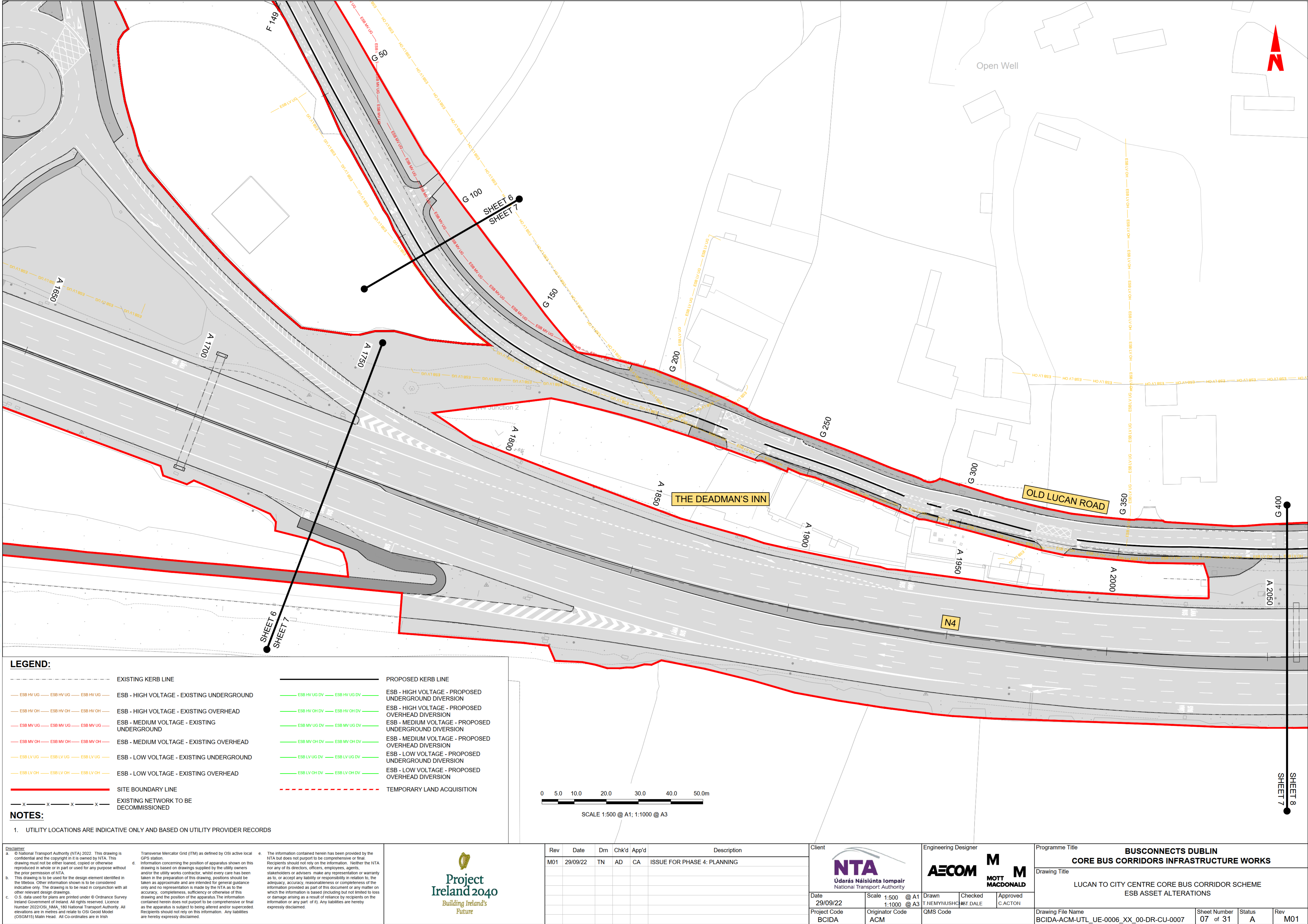

DO NOT SCALE USE FIGURED DIMENSIONS ONLY

LEGEND:

EXISTING KERB LINE

ESB HV UG

ESB HV UG

ESB HV UG

ESB - HIGH VOLTAGE - EXISTING UNDERGROUND

ESB HV OH

ESB HV OH

ESB HV OH

ESB - HIGH VOLTAGE - EXISTING OVERHEAD

ESB MV UG

ESB MV UG

ESB MV UG

ESB - MEDIUM VOLTAGE - EXISTING UNDERGROUND

ESB MV OH

ESB MV OH

ESB MV OH

ESB - MEDIUM VOLTAGE - EXISTING OVERHEAD

ESB LV UG

ESB LV UG

ESB LV UG

ESB - LOW VOLTAGE - EXISTING UNDERGROUND

ESB LV OH

ESB LV OH

ESB LV OH

ESB - LOW VOLTAGE - EXISTING OVERHEAD

SITE BOUNDARY LINE

X

X

X

X

EXISTING NETWORK TO BE DECOMMISSIONED

PROPOSED KERB LINE

ESB HV UG DV

ESB HV UG DV

ESB HV UG DV

ESB - HIGH VOLTAGE - PROPOSED UNDERGROUND DIVERSION

ESB HV OH DV

ESB HV OH DV

ESB HV OH DV

ESB - HIGH VOLTAGE - PROPOSED OVERHEAD DIVERSION

ESB MV UG DV

ESB MV UG DV

ESB MV UG DV

ESB - MEDIUM VOLTAGE - PROPOSED UNDERGROUND DIVERSION

ESB MV OH DV

ESB MV OH DV

ESB MV OH DV

ESB - MEDIUM VOLTAGE - PROPOSED OVERHEAD DIVERSION

ESB LV UG DV

ESB LV UG DV

ESB LV UG DV

ESB - LOW VOLTAGE - PROPOSED UNDERGROUND DIVERSION

ESB LV OH DV

ESB LV OH DV

ESB LV OH DV

ESB - LOW VOLTAGE - PROPOSED OVERHEAD DIVERSION

TEMPORARY LAND ACQUISITION

1. UTILITY LOCATIONS ARE INDICATIVE ONLY AND BASED ON UTILITY PROVIDER RECORDS

Disclaimer

a. © National Transport Authority (NTA) 2022. This drawing is confidential and the copyright in it is owned by NTA. This drawing must not be either loaned, copied or otherwise reproduced in whole or in part or used for any purpose without the prior permission of NTA.

b. This drawing is to be used for the design element identified in the titlebox. Other information shown is to be considered indicative only. The drawing is to be read in conjunction with all other relevant design drawings.

c. O.S. data used for plans are printed under © Ordnance Survey Ireland Government of Ireland. All rights reserved. Licence Number 2022/OSI_NMA_180 National Transport Authority. All elevations are in metres and relate to OSI Geoid Model (OSGM15) Mean Head. All Co-ordinates are in Irish Transverse Mercator Grid (ITM) as defined by OSI active local GPS station.

d. Information concerning the position of apparatus shown on this drawing is based on drawings supplied by the utility owners and/or the utility works contractor, whilst every care has been taken in the preparation of this drawing, positions should be taken as approximate and are intended for general guidance only and no representation is made by the NTA as to the accuracy, completeness, sufficiency or otherwise of this drawing and the position of the apparatus. The information contained herein does not purport to be comprehensive or final as the apparatus is subject to being altered and/or superseded. Recipients should not rely on this information. Any liabilities are hereby expressly disclaimed.

e. The information contained herein has been provided by the NTA but does not purport to be comprehensive or final. Recipients should not rely on the information. Neither the NTA nor any of its directors, officers, employees, agents, stakeholders or advisers make any representation or warranty as to, or accept any liability or responsibility in relation to, the adequacy, accuracy, reasonableness or completeness of the information provided as part of this document or any matter on which the information is based (including but not limited to loss or damage arising as a result of reliance by recipients on the information or any part of it). Any liabilities are hereby expressly disclaimed.

Project Ireland 2040

Building Ireland's Future

Rev	Date	Drm	Chk'd	App'd	Description
M01	29/09/22	TN	AD	CA	ISSUE FOR PHASE 4: PLANNING

Client

Údarás Náisiúnta Iompair
National Transport Authority

Date

29/09/22

Scale

1:500 @ A1
1:1000 @ A3

Project Code

BCIDA

Originator Code

ACM

Engineering Designer

T.NEMYINUSHO
MOTT
MACDONALD

Drawn

NT DALE

Checked

NT DALE

Approved

C.ACTON

Programme Title

BUSCONNECTS DUBLIN
CORE BUS CORRIDORS INFRASTRUCTURE WORKS

Drawing Title

LUCAN TO CITY CENTRE CORE BUS CORRIDOR SCHEME
ESB ASSET ALTERATIONS

Drawing File Name

BCIDA-ACM-UTL_UE-0006_XX_00-DR-CU-0009

Sheet Number

09 of 31

Status

A

Rev

M01

DO NOT SCALE USE FIGURED DIMENSIONS ONLY

C:\Users\NEM9536\OneDrive - Mott MacDonald\BUS export\ESB ASSET ALTERATION\BCIDA-ACM\UTL_UE-0006_XX_00-DR-CU-0010.dwg

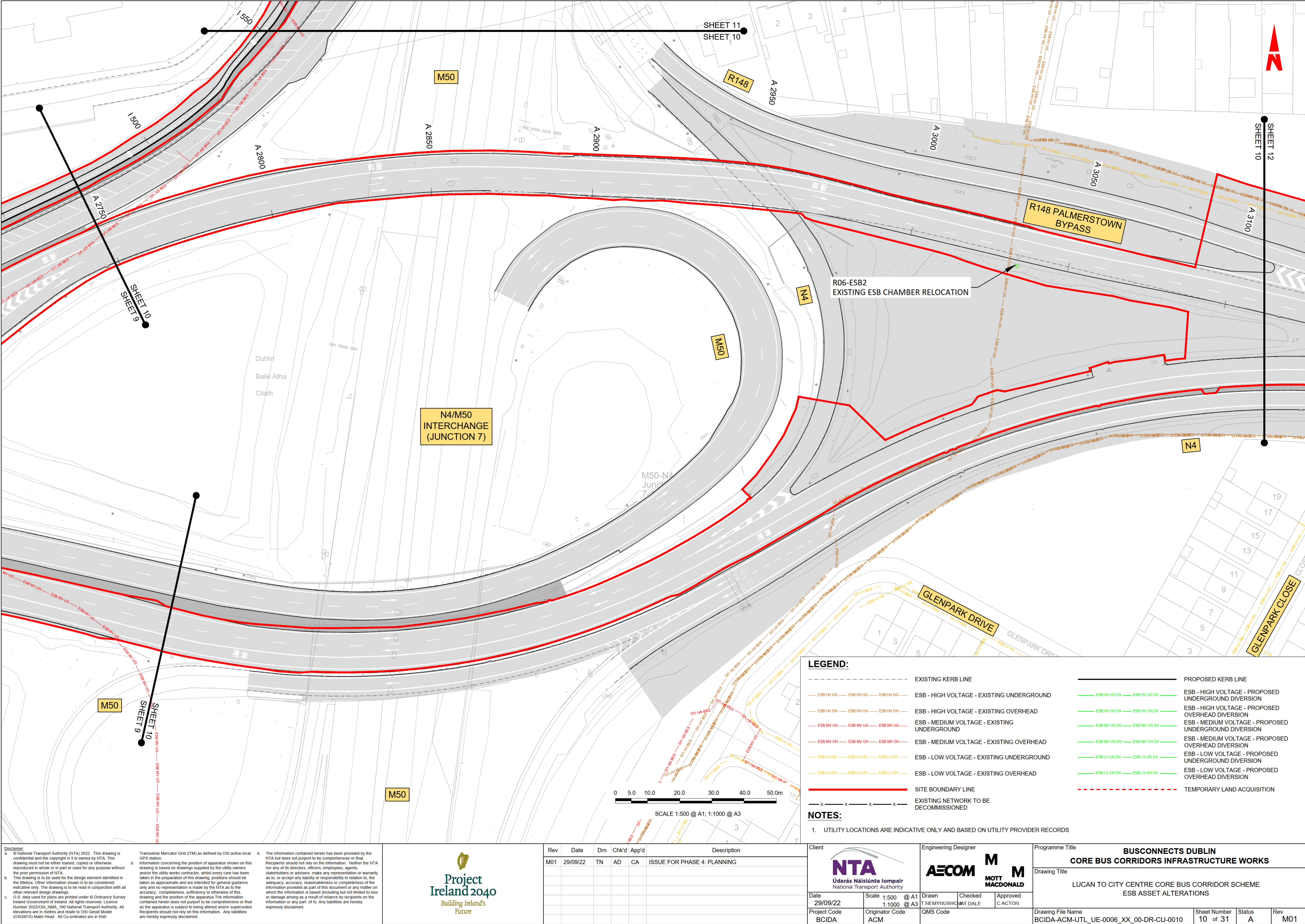

<p>Disclaimer</p> <p>a. © National Transport Authority (NTA) 2022. This drawing is confidential and the copyright in it is owned by NTA. This drawing must not be either loaned, copied or otherwise reproduced in whole or in part or used for any purpose without the prior permission of NTA.</p> <p>b. This drawing is to be used for the design element identified in the titlebox. Other information shown is to be considered indicative only. The drawing is to be read in conjunction with all other relevant design drawings.</p> <p>c. O.S. data used for plans are printed under © Ordnance Survey Ireland Government of Ireland. All rights reserved. Licence Number 2022/OSI_NMA_180 National Transport Authority. All elevations are in metres and relate to OSI Geoid Model (OSGM15) Mean Head. All Co-ordinates are in Irish Transverse Mercator Grid (ITM) as defined by OSI active local GPS station.</p> <p>d. Information concerning the position of apparatus shown on this drawing is based on drawings supplied by the utility owners and/or the utility works contractor, whilst every care has been taken in the preparation of this drawing, positions should be taken as approximate and are intended for general guidance only and no representation is made by the NTA as to the accuracy, completeness, sufficiency or otherwise of this drawing and the position of the apparatus. The information contained herein does not purport to be comprehensive or final as the apparatus is subject to being altered and/or superseded. Recipients should not rely on this information. Any liabilities are hereby expressly disclaimed.</p>		<p>The information contained herein has been provided by the NTA but does not purport to be comprehensive or final. Recipients should not rely on the information. Neither the NTA nor any of its directors, officers, employees, agents, stakeholders or advisers make any representation or warranty as to, or accept any liability or responsibility in relation to, the adequacy, accuracy, reasonableness or completeness of the information provided as part of this document or any matter on which the information is based (including but not limited to loss or damage arising as a result of reliance by recipients on the information or any part of it). Any liabilities are hereby expressly disclaimed.</p>	
---	--	--	--



Project
Ireland 2040
Building Ireland's
Future















Rev	Date	Dm	Chk'd	App'd	Description
M01	29/09/22	TN	AD	CA	ISSUE FOR PHASE 4: PLANNING

<p>Client</p> <p>NTA</p> <p>Údarás Náisiúnta Iompair</p> <p>National Transport Authority</p>		<p>Engineering Designer</p> <p>AECOM</p> <p>MOTT MACDONALD</p>		<p>Programme Title</p> <p>BUSCONNECTS DUBLIN</p> <p>CORE BUS CORRIDORS INFRASTRUCTURE WORKS</p>	
<p>Date</p> <p>29/09/22</p>		<p>Scale</p> <p>1:500 @ A1</p> <p>1:1000 @ A3</p>		<p>Drawing Title</p> <p>LUCAN TO CITY CENTRE CORE BUS CORRIDOR SCHEME</p> <p>ESB ASSET ALTERATIONS</p>	
<p>Project Code</p> <p>BCIDA</p>		<p>Originator Code</p> <p>ACM</p>		<p>Drawing File Name</p> <p>BCIDA-ACM-UTL_UE-0006_XX_00-DR-CU-0010</p>	
<p>Sheet Number</p> <p>10 of 31</p>		<p>Status</p> <p>A</p>		<p>Rev</p> <p>M01</p>	

DO NOT SCALE USE FIGURED DIMENSIONS ONLY

LEGEND:

EXISTING KERB LINE

			ESB - HIGH VOLTAGE - EXISTING UNDERGROUND
			ESB - HIGH VOLTAGE - EXISTING OVERHEAD
			ESB - MEDIUM VOLTAGE - EXISTING UNDERGROUND
			ESB - MEDIUM VOLTAGE - EXISTING OVERHEAD
			ESB - LOW VOLTAGE - EXISTING UNDERGROUND
			ESB - LOW VOLTAGE - EXISTING OVERHEAD

	PROPOSED KERB LINE
ESB HV UG DV	ESB - HIGH VOLTAGE - PROPOSED UNDERGROUND DIVERSION
ESB HV OH DV	ESB - HIGH VOLTAGE - PROPOSED OVERHEAD DIVERSION
ESB MV UG DV	ESB - MEDIUM VOLTAGE - PROPOSED UNDERGROUND DIVERSION
ESB MV OH DV	ESB - MEDIUM VOLTAGE - PROPOSED OVERHEAD DIVERSION
ESB LV UG DV	ESB - LOW VOLTAGE - PROPOSED UNDERGROUND DIVERSION
ESB LV OH DV	ESB - LOW VOLTAGE - PROPOSED OVERHEAD DIVERSION
	TEMPORARY LAND ACQUISITION

— x — x — x — x —

NOTES:

1. UTILITY LOCATIONS ARE INDICATIVE ONLY AND BASED ON UTILITY PROVIDER RECORDS



SCALE 1:500 @ A1: 1:1000 @ A3

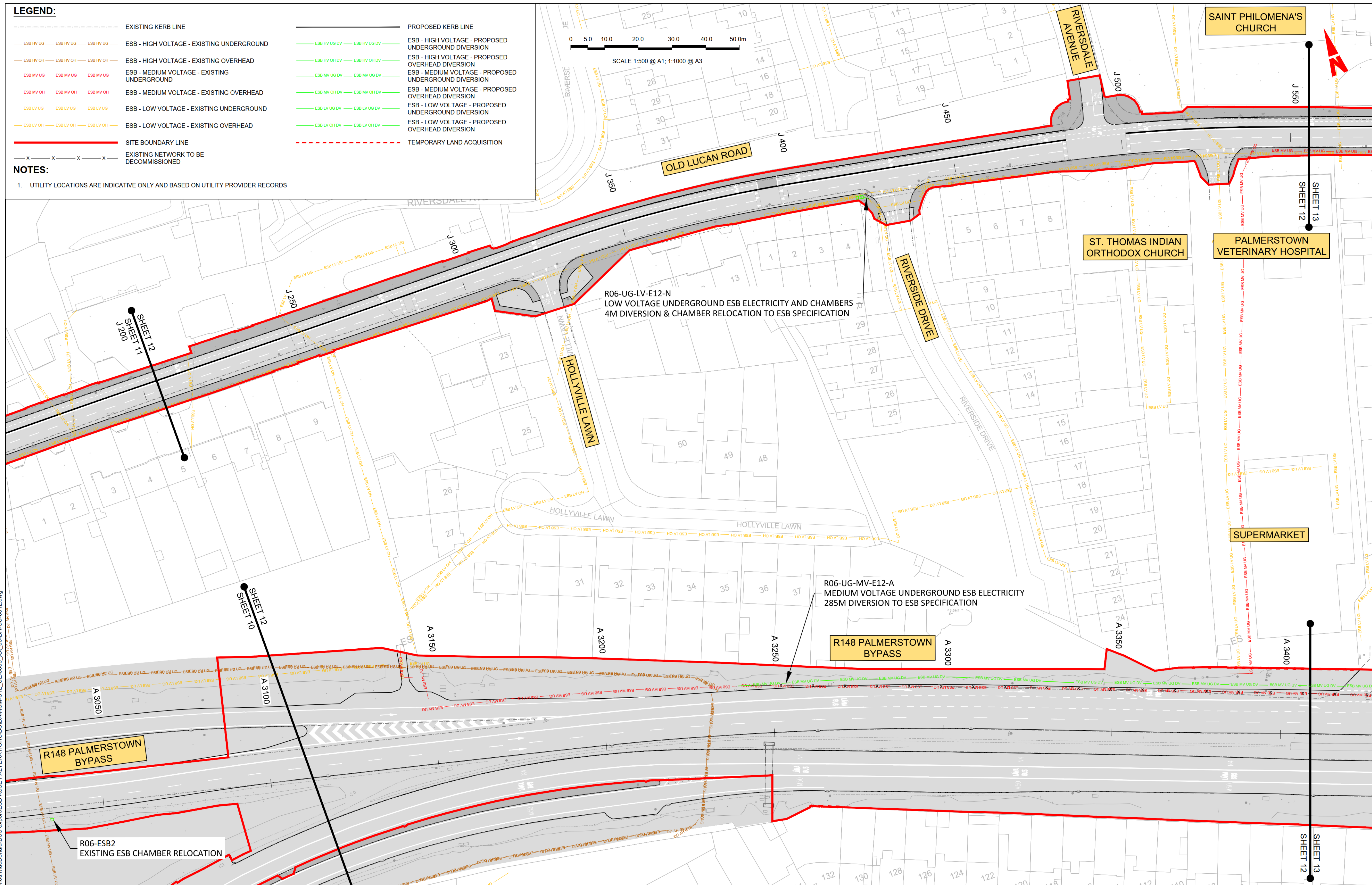

Disclaimer

a. © National Transport Authority (NTA) 2022. This drawing is confidential and the copyright in it is owned by NTA. This drawing must not be either loaned, copied or otherwise reproduced in whole or in part or used for any purpose without the prior permission of NTA.

b. This drawing is to be used for the design element identified in the titlebox. Other information shown is to be considered indicative only. The drawing is to be read in conjunction with all other relevant design drawings.



c. © Sold and for plans are printed under © Ordnance Survey Ireland Geographic of Ireland. All rights reserved. Licence Number 2022/OSI_NMA_180 National Transport Authority. All elevations are in metres and relate to OSI Geoid Model (OSGM15) Mean Head. All Co-ordinates are in Irish

Transverse Mercator Grid (ITM) as defined by OSI active to GPS station.

Information concerning the position of apparatus shown on drawing is based on drawings supplied by the utility owners and/or the utility works contractor, whilst every care has been taken in the preparation of this drawing, positions should be taken as approximate and are intended for general guidance only and no representation is made by the NTA as to the accuracy, completeness, sufficiency or otherwise of this drawing and the position of the apparatus. The information contained herein does not purport to be comprehensive or as the apparatus is subject to being altered and/or superceded. Recipients should not rely on this information. Any liabilities are hereby expressly disclaimed.

The information contained herein has been provided by the NTA but does not purport to be comprehensive or final. Recipients should not rely on the information. Neither the NTA nor any of its directors, officers, employees, agents, stakeholders or advisers make any representation or warranty as to, or accept any liability or responsibility in relation to, the adequacy, accuracy, reasonableness or completeness of the information provided as part of this document or any matter on which the information is based (including but not limited to loss or damage arising as a result of reliance by recipients on the information or any part of it). Any liabilities are hereby expressly disclaimed.

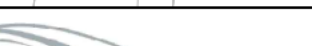
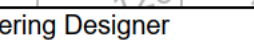

Rev	Date	Dwn	Chk'd	App'd	Description	Client		Engineering Designer			Programme Title			
M01	29/09/22	TN	AD	CA	ISSUE FOR PHASE 4: PLANNING	 Udarás Náisiúnta Iompair National Transport Authority		 			BUSCONNECTS DUBLIN CORE BUS CORRIDORS INFRASTRUCTURE WORKS			
											Drawing Title			
											LUCAN TO CITY CENTRE CORE BUS CORRIDOR SCHEME ESB ASSET ALTERATIONS			
						Date 29/09/22	Scale 1:500 @ A1 1:1000 @ A3	Drawn T.NEMYNUSHCO	Checked MAT DALE	Approved C.ACTON				
						Project Code BCIDA	Originator Code ACM	QMS Code			Drawing File Name BCIDA-ACM-UTL UE-0006 XX 00-DR-CU-0012	Sheet Number 12 of 31	Status A	Rev M01

DO NOT SCALE USE FIGURED DIMENSIONS ONLY

C:\Users\NEM9536\OneDrive - Mott MacDonald\BUS export\ESB ASSET ALTERATION\BCIDA-ACM\UTL_UE-0006_XX_00-DR-CU-0014.dwg

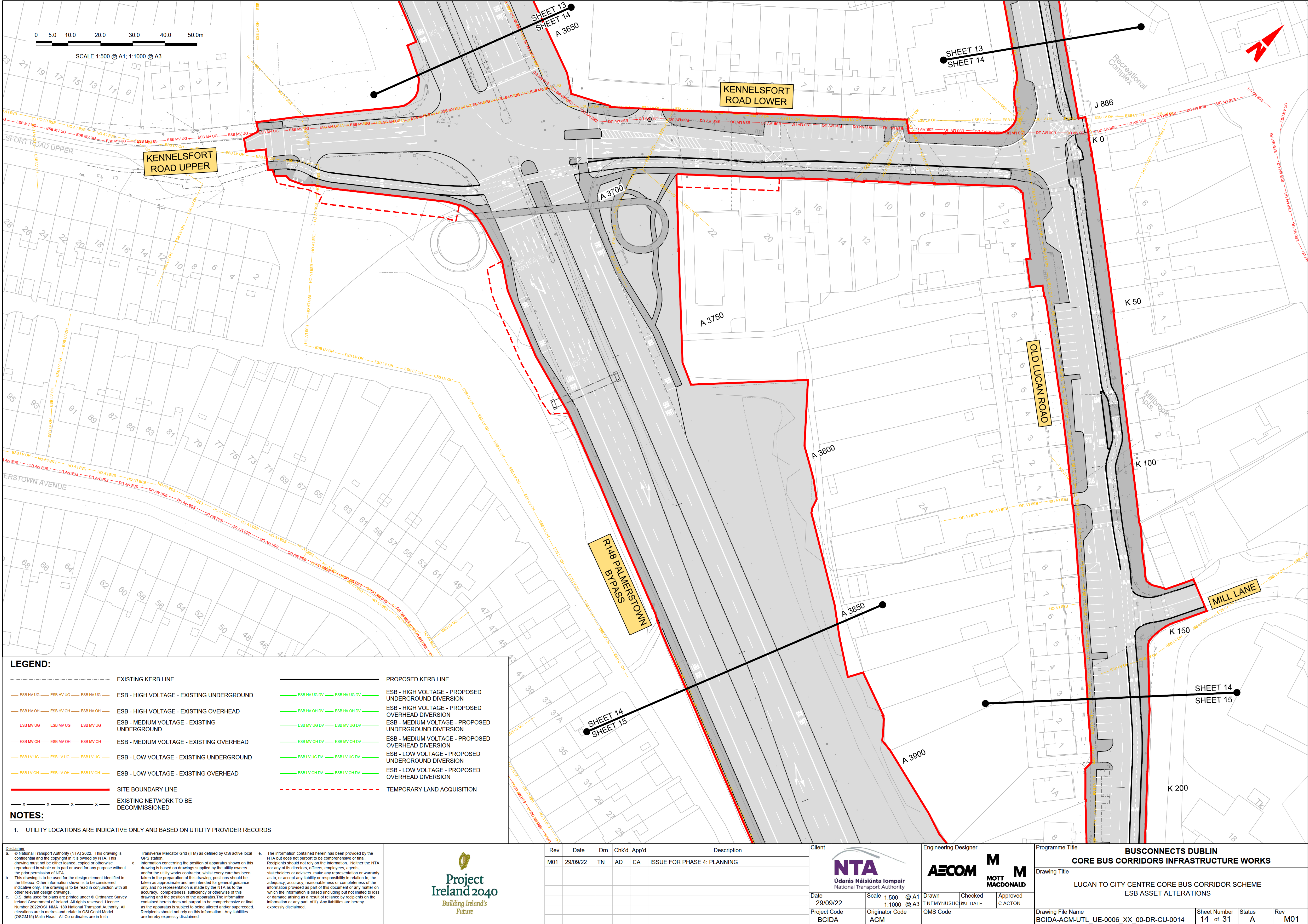

LEGEND:

EXISTING KERB LINE

— ESB HV UG — ESB HV UG — ESB HV UG —

ESB - HIGH VOLTAGE - EXISTING UNDERGROUND

— ESB HV OH — ESB HV OH — ESB HV OH —

ESB - HIGH VOLTAGE - EXISTING OVERHEAD

— ESB MV UG — ESB MV UG — ESB MV UG —

ESB - MEDIUM VOLTAGE - EXISTING UNDERGROUND

— ESB MV OH — ESB MV OH — ESB MV OH —

ESB - MEDIUM VOLTAGE - EXISTING OVERHEAD

— ESB LV UG — ESB LV UG — ESB LV UG —

ESB - LOW VOLTAGE - EXISTING UNDERGROUND

— ESB LV OH — ESB LV OH — ESB LV OH —

ESB - LOW VOLTAGE - EXISTING OVERHEAD

— x — x — x — x —

EXISTING NETWORK TO BE DECOMMISSIONED

—

PROPOSED KERB LINE

— ESB HV UG DV — ESB HV UG DV —

ESB - HIGH VOLTAGE - PROPOSED UNDERGROUND DIVERSION

— ESB HV OH DV — ESB HV OH DV —

ESB - HIGH VOLTAGE - PROPOSED OVERHEAD DIVERSION

— ESB MV UG DV — ESB MV UG DV —

ESB - MEDIUM VOLTAGE - PROPOSED UNDERGROUND DIVERSION

— ESB MV OH DV — ESB MV OH DV —

ESB - MEDIUM VOLTAGE - PROPOSED OVERHEAD DIVERSION

— ESB LV UG DV — ESB LV UG DV —

ESB - LOW VOLTAGE - PROPOSED UNDERGROUND DIVERSION

— ESB LV OH DV — ESB LV OH DV —

ESB - LOW VOLTAGE - PROPOSED OVERHEAD DIVERSION

TEMPORARY LAND ACQUISITION

NOTES:

1. UTILITY LOCATIONS ARE INDICATIVE ONLY AND BASED ON UTILITY PROVIDER RECORDS

Disclaimer

a. © National Transport Authority (NTA) 2022. This drawing is confidential and the copyright in it is owned by NTA. This drawing must not be either loaned, copied or otherwise reproduced in whole or in part or used for any purpose without the prior permission of NTA.

b. This drawing is to be used for the design element identified in the titlebox. Other information shown is to be considered indicative only. The drawing is to be read in conjunction with all other relevant design drawings.

c. O.S. data used for plans are printed under © Ordnance Survey Ireland Government of Ireland. All rights reserved. Licence Number 2022/OSI_NMA_180 National Transport Authority. All elevations are in metres and relate to OSI Geoid Model (OSGM15) Mean Head. All Co-ordinates are in Irish Transverse Mercator Grid (ITM) as defined by OSI active local GPS station.

d. Information concerning the position of apparatus shown on this drawing is based on drawings supplied by the utility owners and/or the utility works contractor, whilst every care has been taken in the preparation of this drawing, positions should be taken as approximate and are intended for general guidance only and no representation is made by the NTA as to the accuracy, completeness, sufficiency or otherwise of this drawing and the position of the apparatus. The information contained herein does not purport to be comprehensive or final as the apparatus is subject to being altered and/or superceded. Recipients should not rely on this information. Any liabilities are hereby expressly disclaimed.

e. The information contained herein has been provided by the NTA but does not purport to be comprehensive or final. Recipients should not rely on the information. Neither the NTA nor any of its directors, officers, employees, agents, stakeholders or advisers make any representation or warranty as to, or accept any liability or responsibility in relation to, the adequacy, accuracy, reasonableness or completeness of the information provided as part of this document or any matter on which the information is based (including but not limited to loss or damage arising as a result of reliance by recipients on the information or any part of it). Any liabilities are hereby expressly disclaimed.

Rev	Date	Drm	Chk'd	App'd	Description
M01	29/09/22	TN	AD	CA	ISSUE FOR PHASE 4: PLANNING

Client

NTA
Údarás Náisiúnta Iompair
National Transport Authority

Engineering Designer

AECOM
T.NEMYNUSHO
ANT DALE

MOTT MACDONALD
M
CACTON

Date
29/09/22

Scale
1:500 @ A1
1:1000 @ A3

Drawn
T.NEMYNUSHO

Checked
ANT DALE

Approved
CACTON

Project Code
BCIDA

Originator Code
ACM

QMS Code

Programme Title				
BUSCONNECTS DUBLIN CORE BUS CORRIDORS INFRASTRUCTURE WORKS				
Drawing Title				
LUCAN TO CITY CENTRE CORE BUS CORRIDOR SCHEME ESB ASSET ALTERATIONS				
Drawing File Name	Sheet Number	Status	Rev	
BCIDA-ACM-UTL_UE-0006_XX_00-DR-CU-0014	14 of 31	A	M01	

DO NOT SCALE USE FIGURED DIMENSIONS ONLY

C:\Users\NEM9536\OneDrive - Mott MacDonald\BUS export\ESB ASSET ALTERATION\BCIDA-ACM\UTL_UE-0006_XX_00-DR-CU-0015.dwg

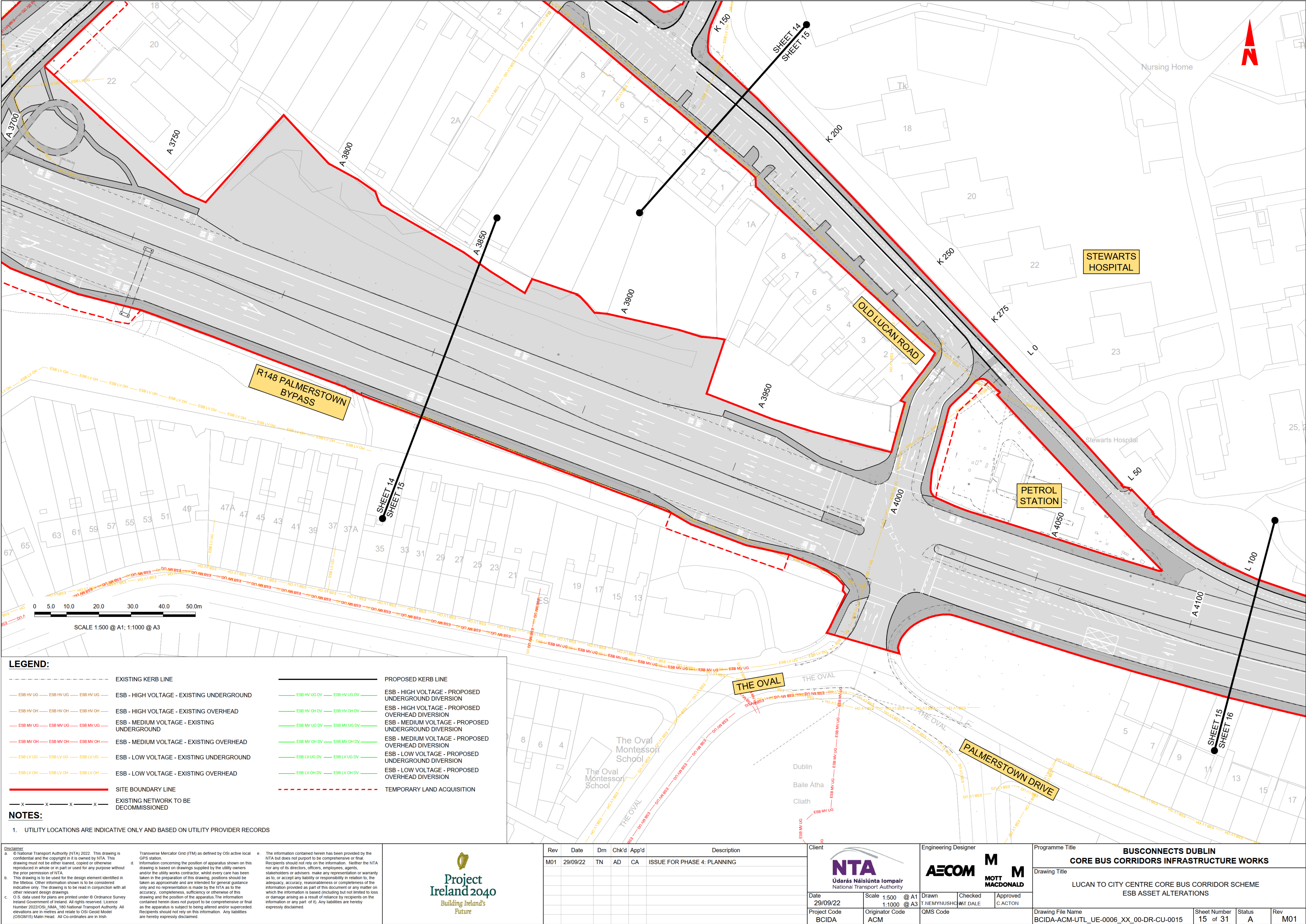

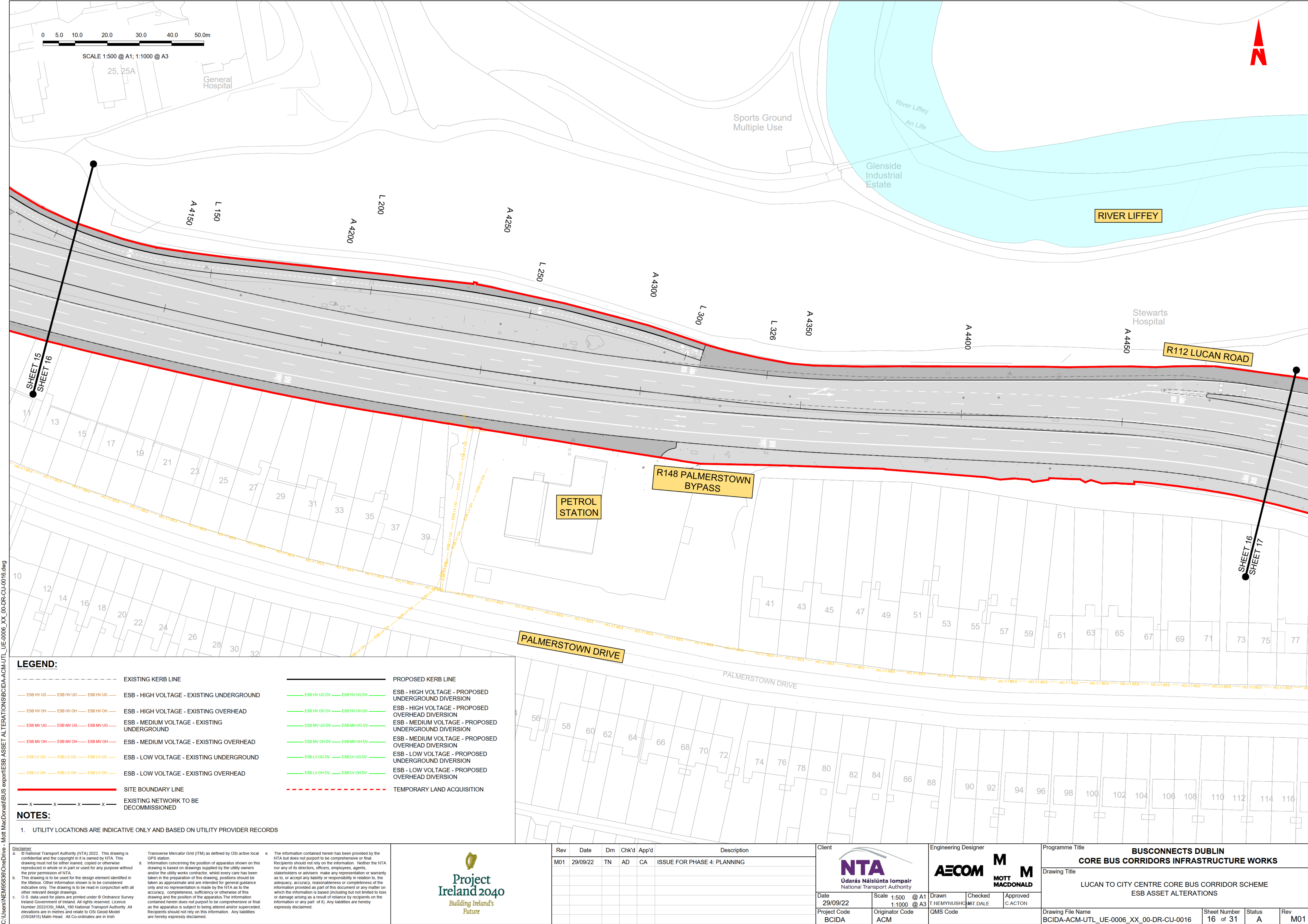

LEGEND:

	EXISTING KERB LINE		PROPOSED KERB LINE
	ESB - HIGH VOLTAGE - EXISTING UNDERGROUND		ESB - HIGH VOLTAGE - PROPOSED UNDERGROUND DIVERSION
	ESB - HIGH VOLTAGE - EXISTING OVERHEAD		ESB - HIGH VOLTAGE - PROPOSED OVERHEAD DIVERSION
	ESB - MEDIUM VOLTAGE - EXISTING UNDERGROUND		ESB - MEDIUM VOLTAGE - PROPOSED UNDERGROUND DIVERSION
	ESB - MEDIUM VOLTAGE - EXISTING OVERHEAD		ESB - MEDIUM VOLTAGE - PROPOSED OVERHEAD DIVERSION
	ESB - LOW VOLTAGE - EXISTING UNDERGROUND		ESB - LOW VOLTAGE - PROPOSED UNDERGROUND DIVERSION
	ESB - LOW VOLTAGE - EXISTING OVERHEAD		ESB - LOW VOLTAGE - PROPOSED OVERHEAD DIVERSION
	SITE BOUNDARY LINE		TEMPORARY LAND ACQUISITION
	EXISTING NETWORK TO BE DECOMMISSIONED		

NOTES:

1. UTILITY LOCATIONS ARE INDICATIVE ONLY AND BASED ON UTILITY PROVIDER RECORDS

<p>Disclaimer</p> <p>a. © National Transport Authority (NTA) 2022. This drawing is confidential and the copyright in it is owned by NTA. This drawing must not be either loaned, copied or otherwise reproduced in whole or in part or used for any purpose without the prior permission of NTA.</p> <p>b. This drawing is to be used for the design element identified in the titlebox. Other information shown is to be considered indicative only. The drawing is to be read in conjunction with all other relevant design drawings.</p> <p>c. O.S. data used for plans are printed under © Ordnance Survey Ireland Government of Ireland. All rights reserved. Licence Number 2022/OSI_NMA_180 National Transport Authority. All elevations are in metres and relate to OSI Geoid Model (OSGM15) Mean Head. All Co-ordinates are in Irish Transverse Mercator Grid (ITM) as defined by OSI active local GPS station.</p> <p>d. Information concerning the position of apparatus shown on this drawing is based on drawings supplied by the utility owners and/or the utility works contractor, whilst every care has been taken in the preparation of this drawing, positions should be taken as approximate and are intended for general guidance only and no representation is made by the NTA as to the accuracy, completeness, sufficiency or otherwise of this drawing and the position of the apparatus. The information contained herein does not purport to be comprehensive or final as the apparatus is subject to being altered and/or superseded. Recipients should not rely on this information. Any liabilities are hereby expressly disclaimed.</p> <p>e. The information contained herein has been provided by the NTA but does not purport to be comprehensive or final. Recipients should not rely on the information. Neither the NTA nor any of its directors, officers, employees, agents, stakeholders or advisers make any representation or warranty as to, or accept any liability or responsibility in relation to, the adequacy, accuracy, reasonableness or completeness of the information provided as part of this document or any matter on which the information is based (including but not limited to loss or damage arising as a result of reliance by recipients on the information or any part of it). Any liabilities are hereby expressly disclaimed.</p>	<p></p> <p>Project Ireland 2040</p> <p>Building Ireland's Future</p>
---	---

Rev	Date	Drm	Chk'd	App'd	Description
M01	29/09/22	TN	AD	CA	ISSUE FOR PHASE 4: PLANNING

Client Údarás Náisiúnta Iompair National Transport Authority		Engineering Designer 			Programme Title BUSCONNECTS DUBLIN CORE BUS CORRIDORS INFRASTRUCTURE WORKS			
Date 29/09/22	Scale 1:500 @ A1 1:1000 @ A3	Drawn T.NEMYIUSHO	Checked M.T.DALE	Approved C.ACTON	Drawing Title LUCAN TO CITY CENTRE CORE BUS CORRIDOR SCHEME ESB ASSET ALTERATIONS			
Project Code BCIDA	Originator Code ACM	QMS Code			Drawing File Name BCIDA-ACM-UTL_UE-0006_XX_00-DR-CU-0016	Sheet Number 16 of 31	Status A	Rev M01

DO NOT SCALE USE FIGURED DIMENSIONS ONLY

C:\Users\NEM9536\OneDrive - Mott MacDonald\BUS export\ESB ASSET ALTERATION\BCIDA-ACM\UTL_UE-0006_XX_00-DR-CU-0018.dwg

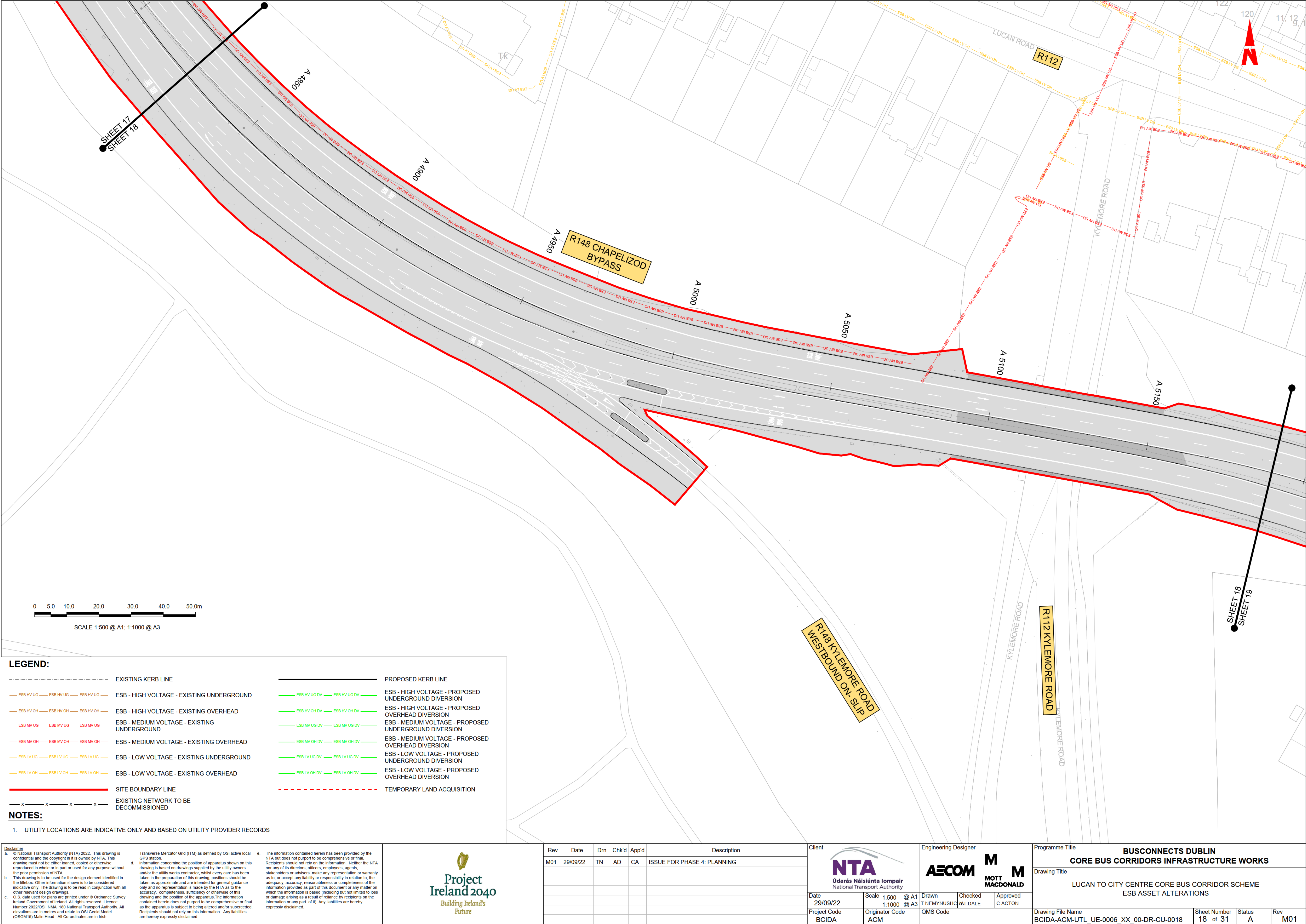

DO NOT SCALE USE FIGURED DIMENSIONS ONLY

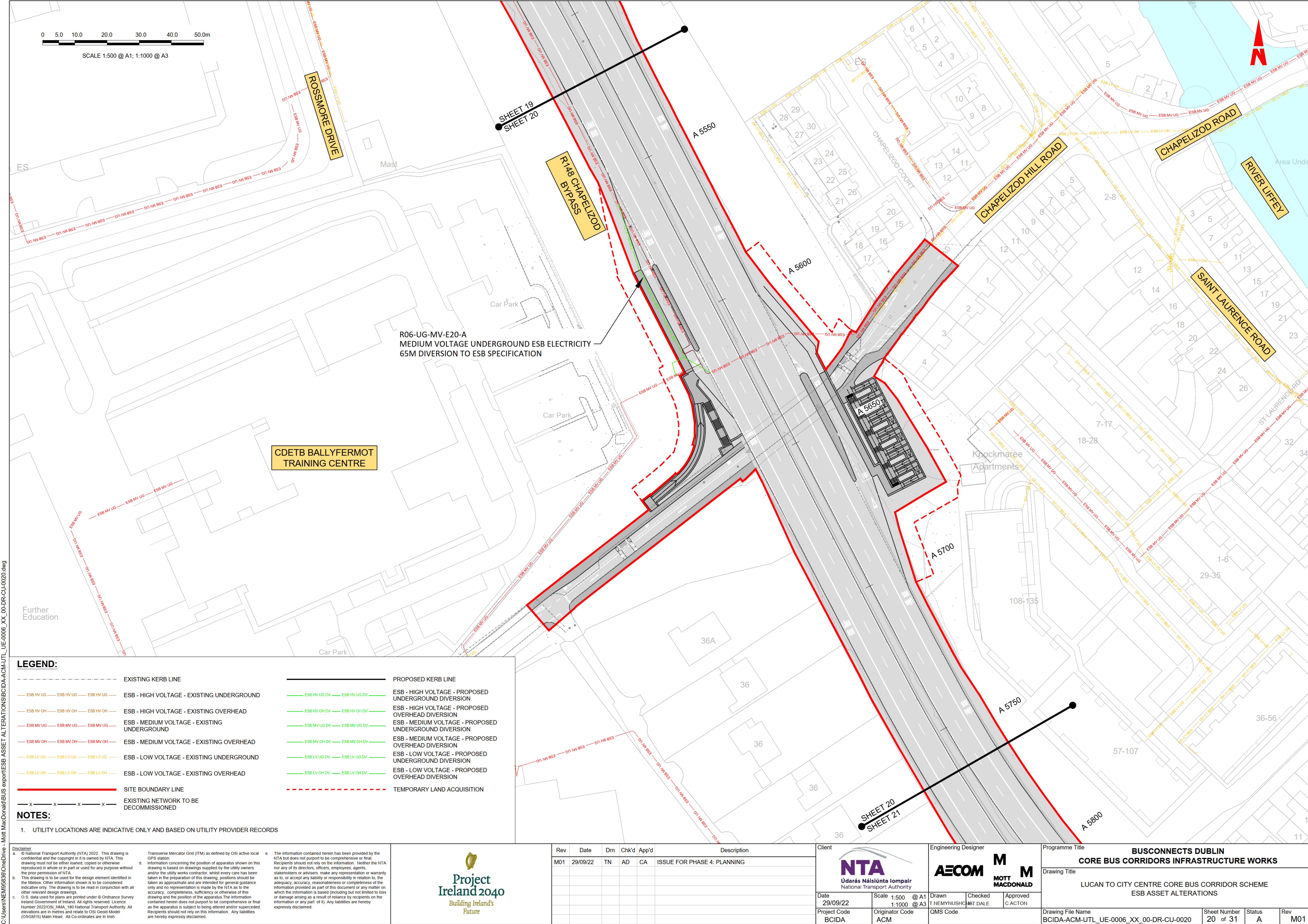

LEGEND:

- ESB HV UG

ESB HV UG

ESB HV UG

EXISTING KERB LINE
- ESB HV OH

ESB HV OH

ESB HV OH

ESB - HIGH VOLTAGE - EXISTING UNDERGROUND
- ESB MV UG

ESB MV UG

ESB MV UG

ESB - HIGH VOLTAGE - EXISTING OVERHEAD
- ESB MV OH

ESB MV OH

ESB MV OH

ESB - MEDIUM VOLTAGE - EXISTING UNDERGROUND
- ESB LV UG

ESB LV UG

ESB LV UG

ESB - MEDIUM VOLTAGE - EXISTING OVERHEAD
- ESB LV OH

ESB LV OH

ESB LV OH

ESB - LOW VOLTAGE - EXISTING UNDERGROUND
- ESB LV OH

ESB LV OH

ESB LV OH

ESB - LOW VOLTAGE - EXISTING OVERHEAD
- ---

SITE BOUNDARY LINE
- ---

EXISTING NETWORK TO BE DECOMMISSIONED

ESB HV UG DV

ESB HV UG DV

PROPOSED KERB LINE

ESB HV OH DV

ESB HV OH DV

ESB - HIGH VOLTAGE - PROPOSED UNDERGROUND DIVERSION

ESB MV UG DV

ESB MV UG DV

ESB - HIGH VOLTAGE - PROPOSED OVERHEAD DIVERSION

ESB MV OH DV

ESB MV OH DV

ESB - MEDIUM VOLTAGE - PROPOSED UNDERGROUND DIVERSION

ESB LV UG DV

ESB LV UG DV

ESB - MEDIUM VOLTAGE - PROPOSED OVERHEAD DIVERSION

ESB LV OH DV

ESB LV OH DV

ESB - LOW VOLTAGE - PROPOSED UNDERGROUND DIVERSION

ESB LV OH DV

ESB LV OH DV

ESB - LOW VOLTAGE - PROPOSED OVERHEAD DIVERSION

TEMPORARY LAND ACQUISITION

NOTES:

1. UTILITY LOCATIONS ARE INDICATIVE ONLY AND BASED ON UTILITY PROVIDER RECORDS

<p>Disclaimer</p> <p>a. © National Transport Authority (NTA) 2022. This drawing is confidential and the copyright in it is owned by NTA. This drawing must not be either loaned, copied or otherwise reproduced in whole or in part or used for any purpose without the prior permission of NTA.</p> <p>b. This drawing is to be used for the design element identified in the titlebox. Other information shown is to be considered indicative only. The drawing is to be read in conjunction with all other relevant design drawings.</p> <p>c. O.S. data used for plans are printed under © Ordnance Survey Ireland Government of Ireland. All rights reserved. Licence Number 2022/OSI_NMA_180 National Transport Authority. All elevations are in metres and relate to OSI Geoid Model (OSGM15) Mean Head. All Co-ordinates are in Irish Transverse Mercator Grid (ITM) as defined by OSI active local GPS station.</p> <p>d. Information concerning the position of apparatus shown on this drawing is based on drawings supplied by the utility owners and/or the utility works contractor, whilst every care has been taken in the preparation of this drawing, positions should be taken as approximate and are intended for general guidance only and no representation is made by the NTA as to the accuracy, completeness, sufficiency or otherwise of this drawing and the position of the apparatus. The information contained herein does not purport to be comprehensive or final as the apparatus is subject to being altered and/or superseded. Recipients should not rely on this information. Any liabilities are hereby expressly disclaimed.</p> <p>e. The information contained herein has been provided by the NTA but does not purport to be comprehensive or final. Recipients should not rely on the information. Neither the NTA nor any of its directors, officers, employees, agents, stakeholders or advisers make any representation or warranty as to, or accept any liability or responsibility in relation to, the adequacy, accuracy, reasonableness or completeness of the information provided as part of this document or any matter on which the information is based (including but not limited to loss or damage arising as a result of reliance by recipients on the information or any part of it). Any liabilities are hereby expressly disclaimed.</p>		<p>Project Ireland 2040</p> <p>Building Ireland's Future</p>	
---	--	---	--

Rev	Date	Drm	Chk'd	App'd	Description
M01	29/09/22	TN	AD	CA	ISSUE FOR PHASE 4: PLANNING

Client NTA Údarás Náisiúnta Iompair National Transport Authority		Engineering Designer AECOM MOTT MACDONALD		Programme Title BUSCONNECTS DUBLIN CORE BUS CORRIDORS INFRASTRUCTURE WORKS	
Date 29/09/22		Scale 1:500 @ A1 1:1000 @ A3		Drawing Title LUCAN TO CITY CENTRE CORE BUS CORRIDOR SCHEME ESB ASSET ALTERATIONS	
Project Code BCIDA		Originator Code ACM		Drawing File Name BCIDA-ACM-UTL_UE-0006_XX_00-DR-CU-0020	
				Sheet Number 20 of 31	
				Status A	
				Rev M01	

DO NOT SCALE USE FIGURED DIMENSIONS ONLY

C:\Users\NEM9536\OneDrive - Mott MacDonald\BUS export\ESB ASSET ALTERATION\BCIDA-ACM\UTL_UE-0006_XX_00-DR-CU-0021.dwg

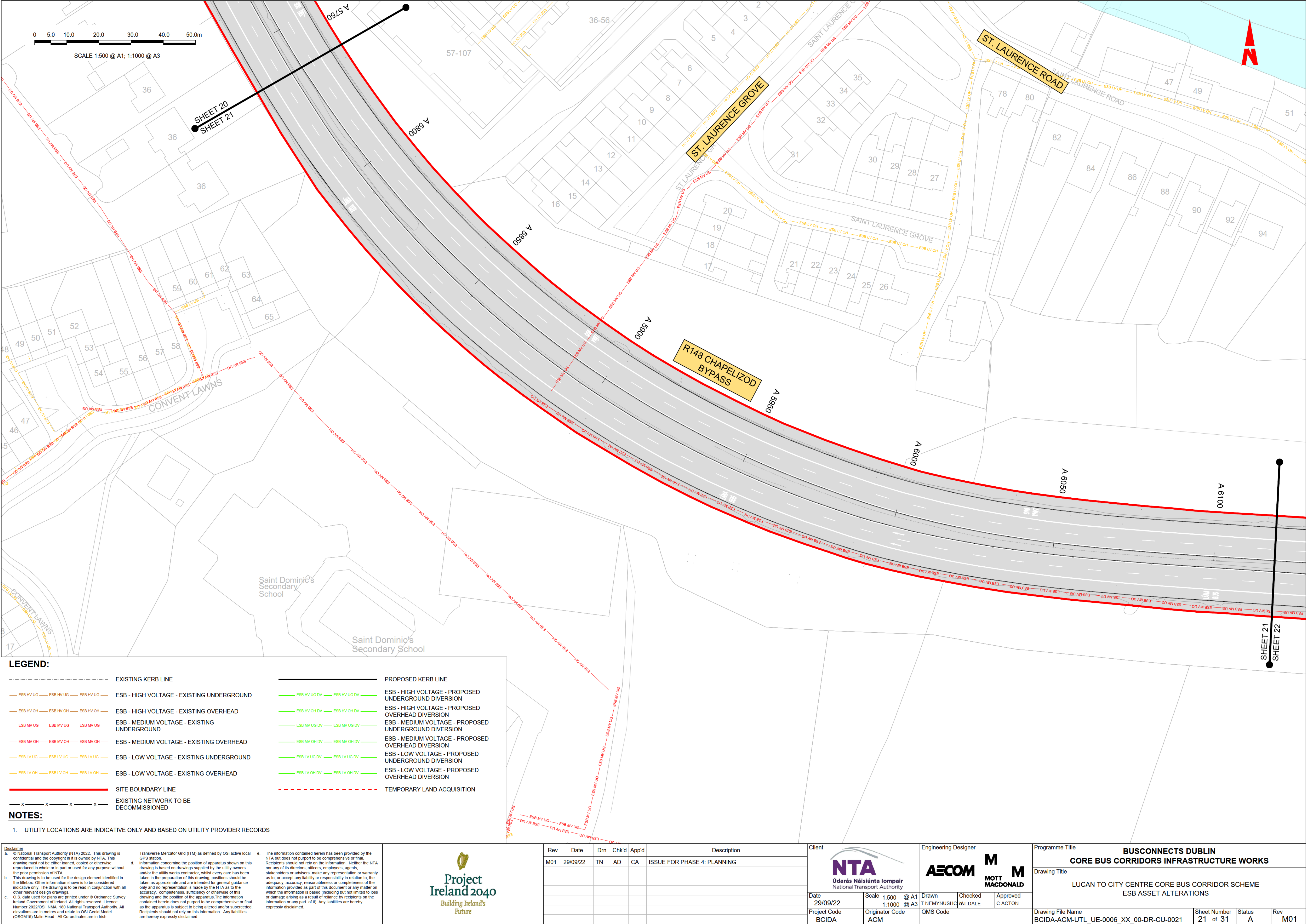

C:\Users\NEM9536\OneDrive - Mott MacDonald\BUS export\ESB ASSET ALTERATION\BCIDA-ACM\UTL_UE-0006_XX_00-DR-CU-0022.dwg

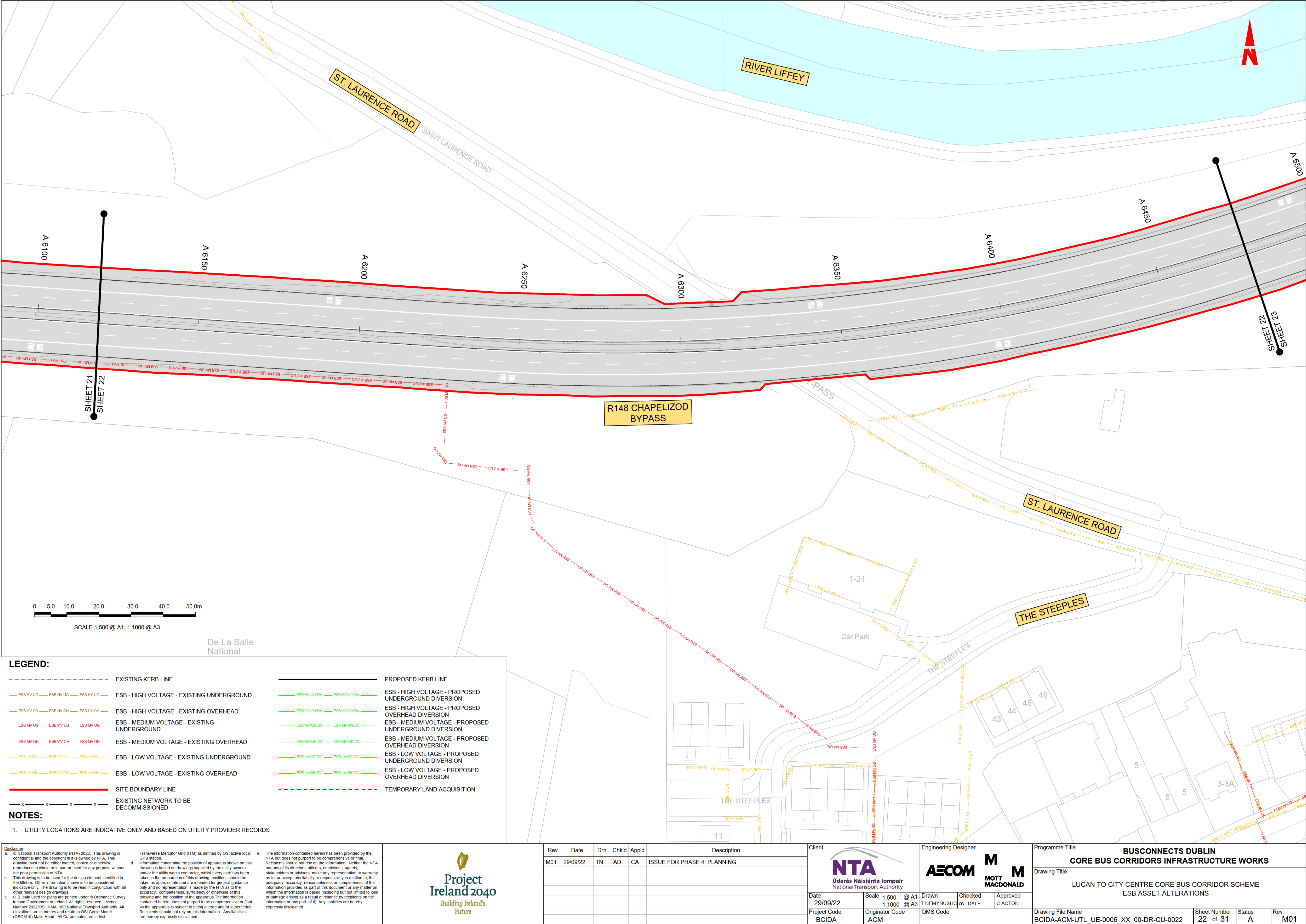

DO NOT SCALE USE FIGURED DIMENSIONS ONLY

C:\Users\NEM9536\OneDrive - Mott MacDonald\BUS export\ESB ASSET ALTERATION\BCIDA-ACM\UTL_UE-0006_XX_00-DR-CU-0024.dwg

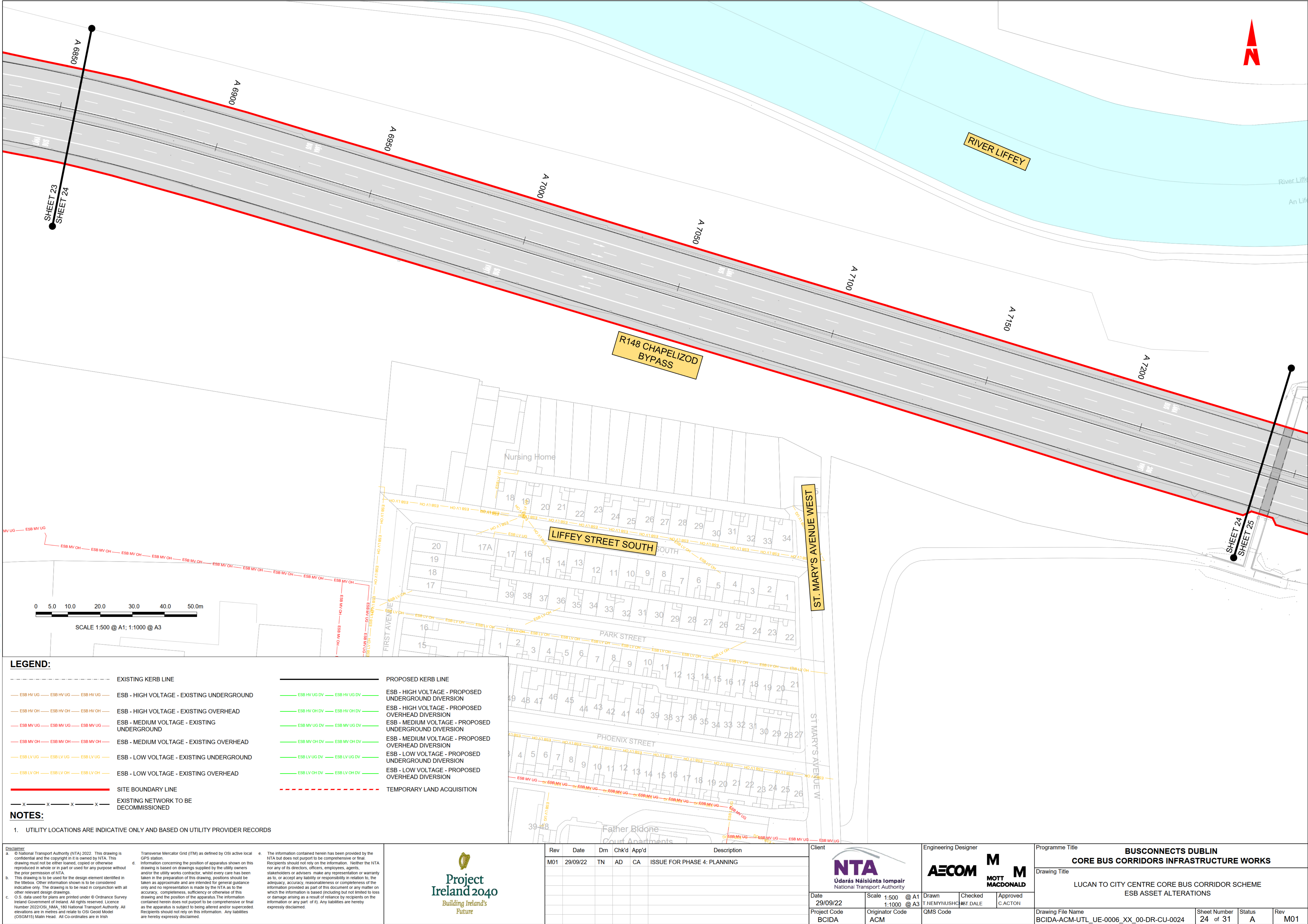

LEGEND:

---	EXISTING KERB LINE	---	PROPOSED KERB LINE
---	ESB - HIGH VOLTAGE - EXISTING UNDERGROUND	---	ESB - HIGH VOLTAGE - PROPOSED UNDERGROUND DIVERSION
---	ESB - HIGH VOLTAGE - EXISTING OVERHEAD	---	ESB - HIGH VOLTAGE - PROPOSED OVERHEAD DIVERSION
---	ESB - MEDIUM VOLTAGE - EXISTING UNDERGROUND	---	ESB - MEDIUM VOLTAGE - PROPOSED UNDERGROUND DIVERSION
---	ESB - MEDIUM VOLTAGE - EXISTING OVERHEAD	---	ESB - MEDIUM VOLTAGE - PROPOSED OVERHEAD DIVERSION
---	ESB - LOW VOLTAGE - EXISTING UNDERGROUND	---	ESB - LOW VOLTAGE - PROPOSED UNDERGROUND DIVERSION
---	ESB - LOW VOLTAGE - EXISTING OVERHEAD	---	ESB - LOW VOLTAGE - PROPOSED OVERHEAD DIVERSION
---	SITE BOUNDARY LINE	---	TEMPORARY LAND ACQUISITION
---	EXISTING NETWORK TO BE DECOMMISSIONED		

NOTES:

1. UTILITY LOCATIONS ARE INDICATIVE ONLY AND BASED ON UTILITY PROVIDER RECORDS

Disclaimer
a. © National Transport Authority (NTA) 2022. This drawing is confidential and the copyright in it is owned by NTA. This drawing must not be either loaned, copied or otherwise reproduced in whole or in part or used for any purpose without the prior permission of NTA.
b. This drawing is to be used for the design element identified in the titlebox. Other information shown is to be considered indicative only. The drawing is to be read in conjunction with all other relevant design drawings.
c. O.S. data used for plans are printed under © Ordnance Survey Ireland Government of Ireland. All rights reserved. Licence Number 2022/OSI_NMA_180 National Transport Authority. All elevations are in metres and relate to OSI Geoid Model (OSGM15) Mean Head. All Co-ordinates are in Irish Transverse Mercator Grid (ITM) as defined by OSI active local GPS station.
d. Information concerning the position of apparatus shown on this drawing is based on drawings supplied by the utility owners and/or the utility works contractor, whilst every care has been taken in the preparation of this drawing, positions should be taken as approximate and are intended for general guidance only and no representation is made by the NTA as to the accuracy, completeness, sufficiency or otherwise of this drawing and the position of the apparatus. The information contained herein does not purport to be comprehensive or final as the apparatus is subject to being altered and/or superseded. Recipients should not rely on this information. Any liabilities are hereby expressly disclaimed.
e. The information contained herein has been provided by the NTA but does not purport to be comprehensive or final. Recipients should not rely on the information. Neither the NTA nor any of its directors, officers, employees, agents, stakeholders or advisers make any representation or warranty as to, or accept any liability or responsibility in relation to, the adequacy, accuracy, reasonableness or completeness of the information provided as part of this document or any matter on which the information is based (including but not limited to loss or damage arising as a result of reliance by recipients on the information or any part of it). Any liabilities are hereby expressly disclaimed.



Rev	Date	Dm	Chk'd	App'd	Description
M01	29/09/22	TN	AD	CA	ISSUE FOR PHASE 4: PLANNING

Client
NTA
Údarás Náisiúnta Iompair
National Transport Authority

Date: 29/09/22
Scale: 1:500 @ A1, 1:1000 @ A3
Project Code: BCIDA
Originator Code: ACM

Engineering Designer
AECOM
T.NEMYNUSHO
MOTT
MACDONALD

Drawn: T.NEMYNUSHO
Checked: MOTT
Approved: C.ACTON

Programme Title BUSCONNECTS DUBLIN CORE BUS CORRIDORS INFRASTRUCTURE WORKS			
Drawing Title LUCAN TO CITY CENTRE CORE BUS CORRIDOR SCHEME ESB ASSET ALTERATIONS			
Drawing File Name BCIDA-ACM-UTL_UE-0006_XX_00-DR-CU-0024	Sheet Number 24 of 31	Status A	Rev M01

DO NOT SCALE USE FIGURED DIMENSIONS ONLY

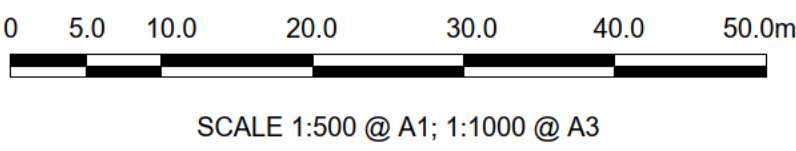
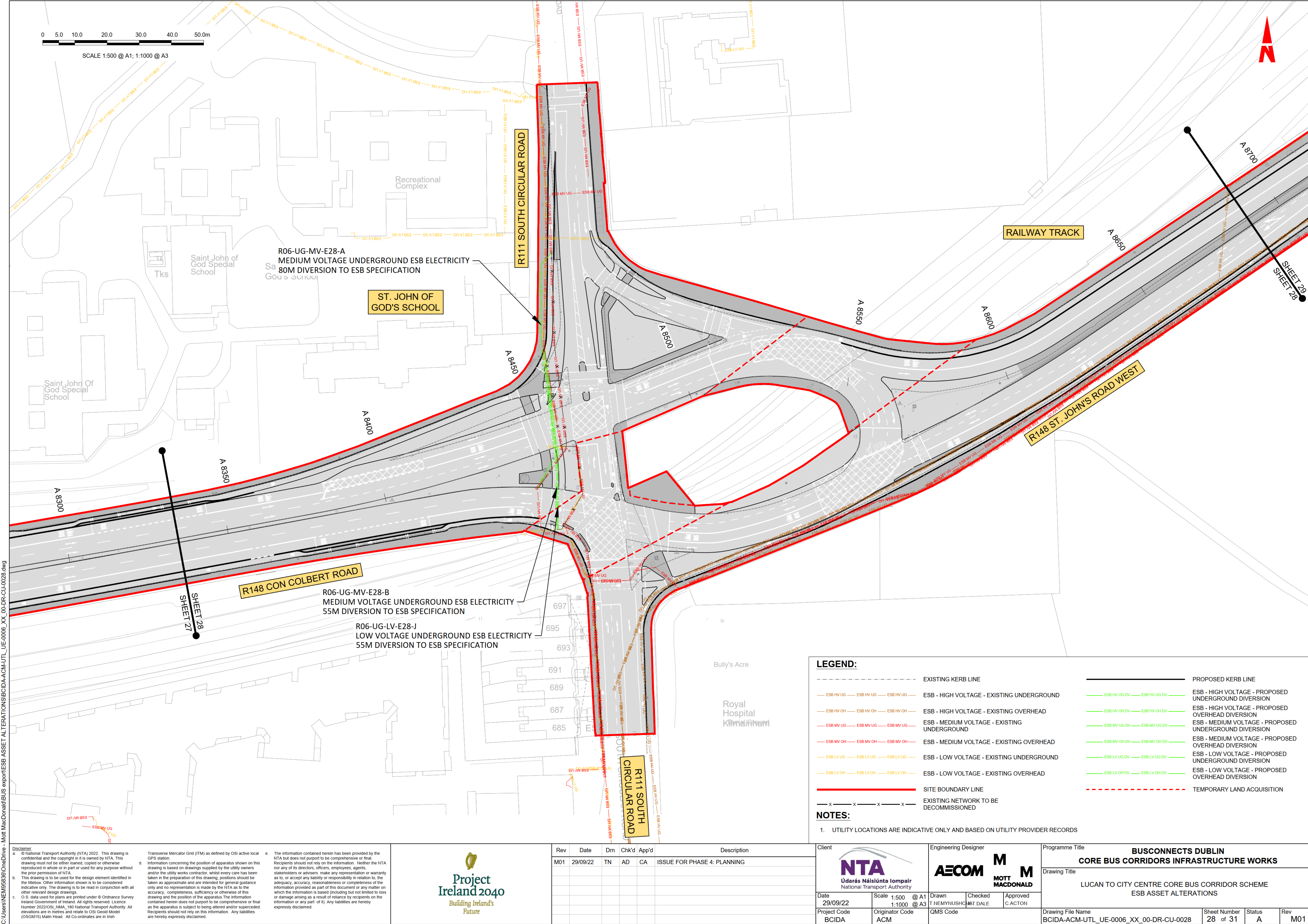

LEGEND:

- | | | | |
|-----|--------------------|-----|---|
| --- | EXISTING KERB LINE | --- | PROPOSED KERB LINE |
| --- | ESB HV UG | --- | ESB - HIGH VOLTAGE - EXISTING UNDERGROUND |
| --- | ESB HV OH | --- | ESB - HIGH VOLTAGE - EXISTING OVERHEAD |
| --- | ESB MV UG | --- | ESB - MEDIUM VOLTAGE - EXISTING UNDERGROUND |
| --- | ESB MV OH | --- | ESB - MEDIUM VOLTAGE - EXISTING OVERHEAD |
| --- | ESB LV UG | --- | ESB - LOW VOLTAGE - EXISTING UNDERGROUND |
| --- | ESB LV OH | --- | ESB - LOW VOLTAGE - EXISTING OVERHEAD |
| --- | --- | --- | SITE BOUNDARY LINE |
| --- | --- | --- | EXISTING NETWORK TO BE DECOMMISSIONED |
| --- | --- | --- | TEMPORARY LAND ACQUISITION |

NOTES:

1. UTILITY LOCATIONS ARE INDICATIVE ONLY AND BASED ON UTILITY PROVIDER RECORDS

Disclaimer
a. © National Transport Authority (NTA) 2022. This drawing is confidential and the copyright in it is owned by NTA. This drawing must not be either loaned, copied or otherwise reproduced in whole or in part or used for any purpose without the prior permission of NTA.
b. This drawing is to be used for the design element identified in the titlebox. Other information shown is to be considered indicative only. The drawing is to be read in conjunction with all other relevant design drawings.
c. O.S. data used for plans are printed under © Ordnance Survey Ireland Government of Ireland. All rights reserved. Licence Number 2022/OSI_NMA_180 National Transport Authority. All elevations are in metres and relate to OSI Geoid Model (OSGM15) Mean Head. All Co-ordinates are in Irish Transverse Mercator Grid (ITM) as defined by OSI active local GPS station.
d. Information concerning the position of apparatus shown on this drawing is based on drawings supplied by the utility owners and/or the utility works contractor, whilst every care has been taken in the preparation of this drawing, positions should be taken as approximate and are intended for general guidance only and no representation is made by the NTA as to the accuracy, completeness, sufficiency or otherwise of this drawing and the position of the apparatus. The information contained herein does not purport to be comprehensive or final as the apparatus is subject to being altered and/or superceded. Recipients should not rely on this information. Any liabilities are hereby expressly disclaimed.
e. The information contained herein has been provided by the NTA but does not purport to be comprehensive or final. Recipients should not rely on the information. Neither the NTA nor any of its directors, officers, employees, agents, stakeholders or advisers make any representation or warranty as to, or accept any liability or responsibility in relation to, the adequacy, accuracy, reasonableness or completeness of the information provided as part of this document or any matter on which the information is based (including but not limited to loss or damage arising as a result of reliance by recipients on the information or any part of it). Any liabilities are hereby expressly disclaimed.



Rev	Date	Drm	Chk'd	App'd	Description
M01	29/09/22	TN	AD	CA	ISSUE FOR PHASE 4: PLANNING

Client
NTA
Údarás Náisiúnta Iompair
National Transport Authority

Date
29/09/22

Scale
1:500 @ A1
1:1000 @ A3

Project Code
BCIDA

Originator Code
ACM

Engineering Designer
AECOM
T.NEMYIUSHO

Checked
M.T.DALE







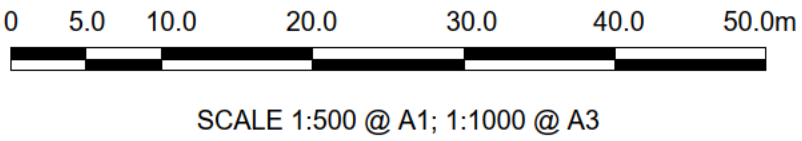
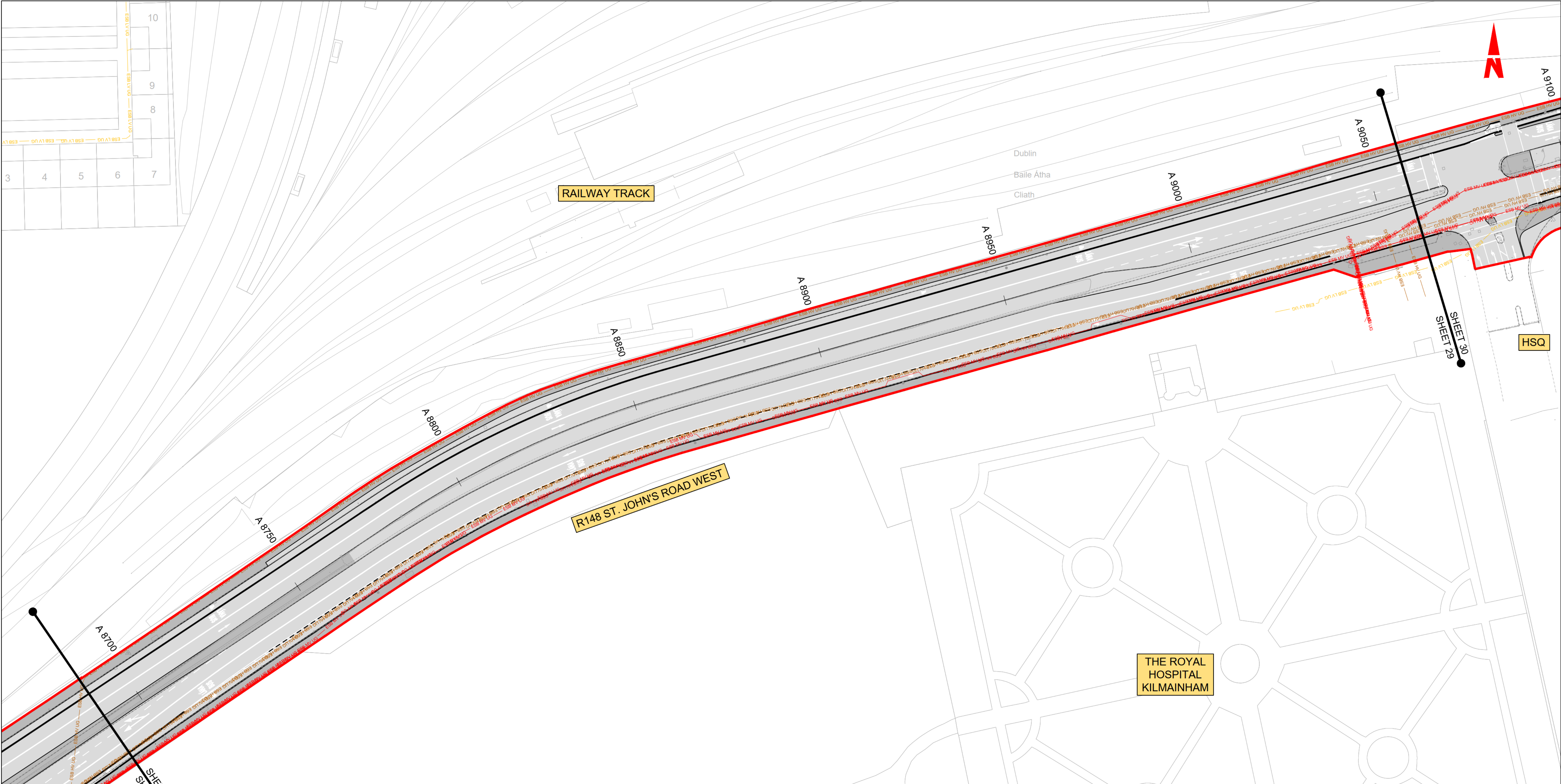









Approved
C.ACTON

Programme Title BUSCONNECTS DUBLIN CORE BUS CORRIDORS INFRASTRUCTURE WORKS				
Drawing Title LUCAN TO CITY CENTRE CORE BUS CORRIDOR SCHEME ESB ASSET ALTERATIONS				
Drawing File Name BCIDA-ACM-UTL_UE-0006_XX_00-DR-CU-0028	Sheet Number 28 of 31	Status A	Rev M01	

C:\Users\NEM9536\OneDrive - Mott MacDonald\BUS export\ESB ASSET ALTERATION\BCIDA-ACM\UTL_UE-0006_XX_00-DR-CU-0029.dwg



LEGEND:

		EXISTING KERB LINE			PROPOSED KERB LINE
	ESB HV UG	ESB - HIGH VOLTAGE - EXISTING UNDERGROUND		ESB HV UG DV	ESB - HIGH VOLTAGE - PROPOSED UNDERGROUND DIVERSION
	ESB HV OH	ESB - HIGH VOLTAGE - EXISTING OVERHEAD		ESB HV OH DV	ESB - HIGH VOLTAGE - PROPOSED OVERHEAD DIVERSION
	ESB MV UG	ESB - MEDIUM VOLTAGE - EXISTING UNDERGROUND		ESB MV UG DV	ESB - MEDIUM VOLTAGE - PROPOSED UNDERGROUND DIVERSION
	ESB MV OH	ESB - MEDIUM VOLTAGE - EXISTING OVERHEAD		ESB MV OH DV	ESB - MEDIUM VOLTAGE - PROPOSED OVERHEAD DIVERSION
	ESB LV UG	ESB - LOW VOLTAGE - EXISTING UNDERGROUND		ESB LV UG DV	ESB - LOW VOLTAGE - PROPOSED UNDERGROUND DIVERSION
	ESB LV OH	ESB - LOW VOLTAGE - EXISTING OVERHEAD		ESB LV OH DV	ESB - LOW VOLTAGE - PROPOSED OVERHEAD DIVERSION
		SITE BOUNDARY LINE			TEMPORARY LAND ACQUISITION
		EXISTING NETWORK TO BE DECOMMISSIONED			

NOTES:

1. UTILITY LOCATIONS ARE INDICATIVE ONLY AND BASED ON UTILITY PROVIDER RECORDS

<p>Disclaimer</p> <p>a. © National Transport Authority (NTA) 2022. This drawing is confidential and the copyright in it is owned by NTA. This drawing must not be either loaned, copied or otherwise reproduced in whole or in part or used for any purpose without the prior permission of NTA.</p> <p>b. This drawing is to be used for the design element identified in the titlebox. Other information shown is to be considered indicative only. The drawing is to be read in conjunction with all other relevant design drawings.</p> <p>c. O.S. data used for plans are printed under © Ordnance Survey Ireland Government of Ireland. All rights reserved. Licence Number 2022/OSI_NMA_180 National Transport Authority. All elevations are in metres and relate to OSI Geoid Model (OSGM15) Mean Head. All Co-ordinates are in Irish Transverse Mercator Grid (ITM) as defined by OSI active local GPS station.</p> <p>d. Information concerning the position of apparatus shown on this drawing is based on drawings supplied by the utility owners and/or the utility works contractor, whilst every care has been taken in the preparation of this drawing, positions should be taken as approximate and are intended for general guidance only and no representation is made by the NTA as to the accuracy, completeness, sufficiency or otherwise of this drawing and the position of the apparatus. The information contained herein does not purport to be comprehensive or final as the apparatus is subject to being altered and/or superseded. Recipients should not rely on this information. Any liabilities are hereby expressly disclaimed.</p> <p>e. The information contained herein has been provided by the NTA but does not purport to be comprehensive or final. Recipients should not rely on the information. Neither the NTA nor any of its directors, officers, employees, agents, stakeholders or advisers make any representation or warranty as to, or accept any liability or responsibility in relation to, the adequacy, accuracy, reasonableness or completeness of the information provided as part of this document or any matter on which the information is based (including but not limited to loss or damage arising as a result of reliance by recipients on the information or any part of it). Any liabilities are hereby expressly disclaimed.</p>		<p>Project Ireland 2040</p> <p>Building Ireland's Future</p>	
---	--	---	--

Rev	Date	Drm	Chk'd	App'd	Description
M01	29/09/22	TN	AD	CA	ISSUE FOR PHASE 4: PLANNING

<p>Client</p> <p>NTA</p> <p>Údarás Náisiúnta Iompair</p> <p>National Transport Authority</p>		<p>Engineering Designer</p> <p>AECOM</p> <p>MOTT MACDONALD</p>		<p>Programme Title</p> <p>BUSCONNECTS DUBLIN</p> <p>CORE BUS CORRIDORS INFRASTRUCTURE WORKS</p>	
<p>Date</p> <p>29/09/22</p>		<p>Scale</p> <p>1:500 @ A1</p> <p>1:1000 @ A3</p>		<p>Drawing Title</p> <p>LUCAN TO CITY CENTRE CORE BUS CORRIDOR SCHEME</p> <p>ESB ASSET ALTERATIONS</p>	
<p>Project Code</p> <p>BCIDA</p>		<p>Originator Code</p> <p>ACM</p>		<p>Drawing File Name</p> <p>BCIDA-ACM-UTL_UE-0006_XX_00-DR-CU-0029</p>	
<p>QMS Code</p> <p> </p>		<p>Sheet Number</p> <p>29 of 31</p>		<p>Status</p> <p>A</p>	<p>Rev</p> <p>M01</p>

DO NOT SCALE USE FIGURED DIMENSIONS ONLY

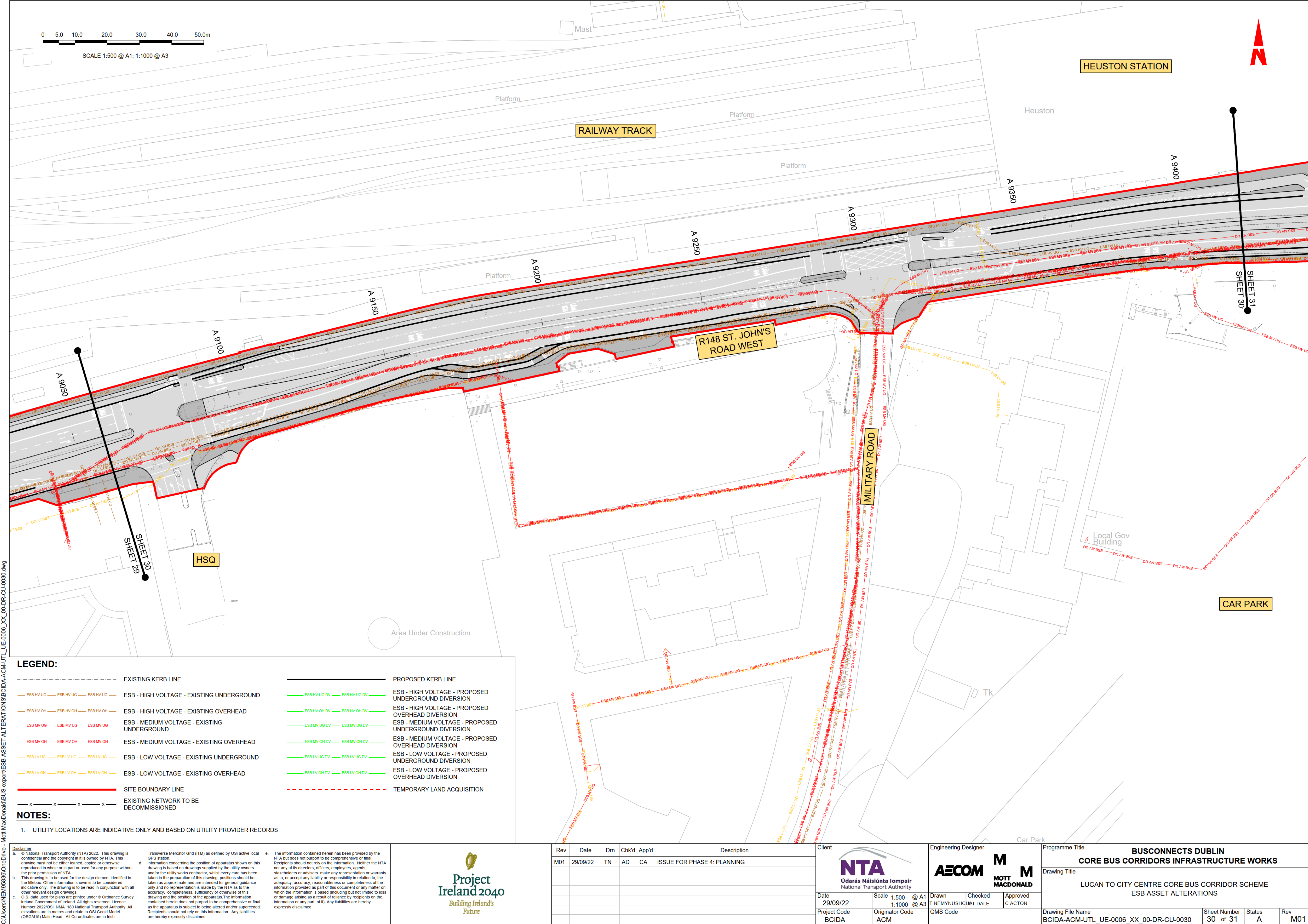

LEGEND:

ESB HV UG

ESB HV OH

ESB MV UG

ESB MV OH

ESB LV UG

ESB LV OH

EXISTING KERB LINE

ESB - HIGH VOLTAGE - EXISTING UNDERGROUND

ESB - HIGH VOLTAGE - EXISTING OVERHEAD

ESB - MEDIUM VOLTAGE - EXISTING UNDERGROUND

ESB - MEDIUM VOLTAGE - EXISTING OVERHEAD

ESB - LOW VOLTAGE - EXISTING UNDERGROUND

ESB - LOW VOLTAGE - EXISTING OVERHEAD

ESB HV UG DV

ESB HV OH DV

ESB MV UG DV

ESB MV OH DV

ESB LV UG DV

ESB LV OH DV

PROPOSED KERB LINE

ESB - HIGH VOLTAGE - PROPOSED UNDERGROUND DIVERSION

ESB - HIGH VOLTAGE - PROPOSED OVERHEAD DIVERSION

ESB - MEDIUM VOLTAGE - PROPOSED UNDERGROUND DIVERSION

ESB - MEDIUM VOLTAGE - PROPOSED OVERHEAD DIVERSION

ESB - LOW VOLTAGE - PROPOSED UNDERGROUND DIVERSION

ESB - LOW VOLTAGE - PROPOSED OVERHEAD DIVERSION

SITE BOUNDARY LINE

EXISTING NETWORK TO BE DECOMMISSIONED

NOTES:

1. UTILITY LOCATIONS ARE INDICATIVE ONLY AND BASED ON UTILITY PROVIDER RECORDS

Disclaimer

a. © National Transport Authority (NTA) 2022. This drawing is confidential and the copyright in it is owned by NTA. This drawing must not be either loaned, copied or otherwise reproduced in whole or in part or used for any purpose without the prior permission of NTA.

b. This drawing is to be used for the design element identified in the titlebox. Other information shown is to be considered indicative only. The drawing is to be read in conjunction with all other relevant design drawings.

c. O.S. data used for plans are printed under © Ordnance Survey Ireland Government of Ireland. All rights reserved. Licence Number 2022/OSI_NMA_180 National Transport Authority. All elevations are in metres and relate to OSI Geoid Model (OSGM15) Mean Head. All Co-ordinates are in Irish Transverse Mercator Grid (ITM) as defined by OSI active local GPS station.

d. Information concerning the position of apparatus shown on this drawing is based on drawings supplied by the utility owners and/or the utility works contractor, whilst every care has been taken in the preparation of this drawing, positions should be taken as approximate and are intended for general guidance only and no representation is made by the NTA as to the accuracy, completeness, sufficiency or otherwise of this drawing and the position of the apparatus. The information contained herein does not purport to be comprehensive or final as the apparatus is subject to being altered and/or superseded. Recipients should not rely on this information. Any liabilities are hereby expressly disclaimed.

e. The information contained herein has been provided by the NTA but does not purport to be comprehensive or final. Recipients should not rely on the information. Neither the NTA nor any of its directors, officers, employees, agents, stakeholders or advisers make any representation or warranty as to, or accept any liability or responsibility in relation to, the adequacy, accuracy, reasonableness or completeness of the information provided as part of this document or any matter on which the information is based (including but not limited to loss or damage arising as a result of reliance by recipients on the information or any part of it). Any liabilities are hereby expressly disclaimed.

Project Ireland 2040

Building Ireland's Future

Rev	Date	Drm	Chk'd	App'd	Description
M01	29/09/22	TN	AD	CA	ISSUE FOR PHASE 4: PLANNING

Údaráis Náisiúnta Iompair

National Transport Authority

T.NEMYINUSHO

MOTT MACDONALD

Údaráis Náisiúnta Iompair

National Transport Authority

T.NEMYINUSHO

MOTT MACDONALD

Údaráis Náisiúnta Iompair

National Transport Authority

T.NEMYINUSHO

MOTT MACDONALD

Údaráis Náisiúnta Iompair

National Transport Authority

T.NEMYINUSHO

MOTT MACDONALD

Údaráis Náisiúnta Iompair

National Transport Authority

T.NEMYINUSHO

MOTT MACDONALD

Údaráis Náisiúnta Iompair

National Transport Authority

T.NEMYINUSHO

MOTT MACDONALD

Údaráis Náisiúnta Iompair

National Transport Authority

T.NEMYINUSHO

MOTT MACDONALD

Údaráis Náisiúnta Iompair

National Transport Authority

T.NEMYINUSHO

MOTT MACDONALD

Údaráis Náisiúnta Iompair

National Transport Authority

T.NEMYINUSHO

MOTT MACDONALD

Údaráis Náisiúnta Iompair

National Transport Authority

T.NEMYINUSHO

MOTT MACDONALD

Údaráis Náisiúnta Iompair

National Transport Authority

T.NEMYINUSHO

MOTT MACDONALD

Údaráis Náisiúnta Iompair

National Transport Authority

T.NEMYINUSHO

MOTT MACDONALD

Údaráis Náisiúnta Iompair

National Transport Authority

T.NEMYINUSHO

MOTT MACDONALD

Údaráis Náisiúnta Iompair

National Transport Authority

T.NEMYINUSHO

MOTT MACDONALD

Údaráis Náisiúnta Iompair

National Transport Authority

T.NEMYINUSHO

MOTT MACDONALD

Údaráis Náisiúnta Iompair

National Transport Authority

T.NEMYINUSHO

MOTT MACDONALD

Údaráis Náisiúnta Iompair

National Transport Authority

T.NEMYINUSHO

MOTT MACDONALD

Údaráis Náisiúnta Iompair

National Transport Authority

T.NEMYINUSHO

MOTT MACDONALD

Údaráis Náisiúnta Iompair

National Transport Authority

T.NEMYINUSHO

MOTT MACDONALD

Údaráis Náisiúnta Iompair

National Transport Authority

T.NEMYINUSHO

MOTT MACDONALD

Údaráis Náisiúnta Iompair

National Transport Authority

T.NEMYINUSHO

MOTT MACDONALD

Údaráis Náisiúnta Iompair

National Transport Authority

T.NEMYINUSHO

MOTT MACDONALD

Údaráis Náisiúnta Iompair

National Transport Authority

T.NEMYINUSHO

MOTT MACDONALD

Údaráis Náisiúnta Iompair

National Transport Authority

T.NEMYINUSHO

MOTT MACDONALD

Údaráis Náisiúnta Iompair

National Transport Authority

T.NEMYINUSHO

MOTT MACDONALD

Údaráis Náisiúnta Iompair

National Transport Authority

T.NEMYINUSHO

MOTT MACDONALD

Údaráis Náisiúnta Iompair

National Transport Authority

T.NEMYINUSHO

MOTT MACDONALD

Údaráis Náisiúnta Iompair

National Transport Authority

T.NEMYINUSHO

MOTT MACDONALD

Údaráis Náisiúnta Iompair

National Transport Authority

T.NEMYINUSHO

MOTT MACDONALD

Údaráis Náisiúnta Iompair

National Transport Authority

T.NEMYINUSHO

MOTT MACDONALD

Údaráis Náisiúnta Iompair

National Transport Authority

T.NEMYINUSHO

MOTT MACDONALD

Údaráis Náisiúnta Iompair

National Transport Authority

T.NEMYINUSHO

MOTT MACDONALD

Údaráis Náisiúnta Iompair

National Transport Authority

T.NEMYINUSHO

MOTT MACDONALD

Údaráis Náisiúnta Iompair

National Transport Authority

T.NEMYINUSHO

MOTT MACDONALD

Údaráis Náisiúnta Iompair

National Transport Authority

T.NEMYINUSHO

MOTT MACDONALD

Údaráis Náisiúnta Iompair

National Transport Authority

T.NEMYINUSHO

MOTT MACDONALD

Údaráis Náisiúnta Iompair

National Transport Authority

T.NEMYINUSHO

MOTT MACDONALD

Údaráis Náisiúnta Iompair

National Transport Authority

T.NEMYINUSHO

MOTT MACDONALD

Údaráis Náisiúnta Iompair

National Transport Authority

T.NEMYINUSHO

MOTT MACDONALD

Údaráis Náisiúnta Iompair

National Transport Authority

T.NEMYINUSHO

MOTT MACDONALD

Údaráis Náisiúnta Iompair

National Transport Authority

T.NEMYINUSHO

MOTT MACDONALD

Údaráis Náisiúnta Iompair

National Transport Authority

T.NEMYINUSHO

MOTT MACDONALD

Údaráis Náisiúnta Iompair

National Transport Authority

T.NEMYINUSHO

MOTT MACDONALD

Údaráis Náisiúnta Iompair

National Transport Authority

T.NEMYINUSHO

MOTT MACDONALD

Údaráis Náisiúnta Iompair

National Transport Authority

T.NEMYINUSHO

MOTT MACDONALD

Údaráis Náisiúnta Iompair

National Transport Authority

T.NEMYINUSHO

MOTT MACDONALD

Údaráis Náisiúnta Iompair

National Transport Authority

T.NEMYINUSHO

MOTT MACDONALD

Údaráis Náisiúnta Iompair

National Transport Authority

T.NEMYINUSHO

MOTT MACDONALD

Údaráis Náisiúnta Iompair

National Transport Authority

T.NEMYINUSHO

MOTT MACDONALD

Údaráis Náisiúnta Iompair

National Transport Authority

T.NEMYINUSHO

MOTT MACDONALD

Údaráis Náisiúnta Iompair

National Transport Authority

T.NEMYINUSHO

MOTT MACDONALD

Údaráis Náisiúnta Iompair

National Transport Authority

T.NEMYINUSHO

MOTT MACDONALD

Údaráis Náisiúnta Iompair

National Transport Authority

T.NEMYINUSHO

MOTT MACDONALD

Údaráis Náisiúnta Iompair

National Transport Authority

T.NEMYINUSHO

MOTT MACDONALD

Údaráis Náisiúnta Iompair

National Transport Authority

T.NEMYINUSHO

MOTT MACDONALD

Údaráis Náisiúnta Iompair

National Transport Authority

T.NEMYINUSHO

MOTT MACDONALD

Údaráis Náisiúnta Iompair

National Transport Authority

T.NEMYINUSHO

MOTT MACDONALD

Údaráis Náisiúnta Iompair

National Transport Authority

T.NEMYINUSHO

MOTT MACDONALD

Údaráis Náisiúnta Iompair

National Transport Authority

T.NEMYINUSHO

MOTT MACDONALD

Údaráis Náisiúnta Iompair

National Transport Authority

T.NEMYINUSHO

MOTT MACDONALD

Údaráis Náisiúnta Iompair

National Transport Authority

T.NEMYINUSHO

MOTT MACDONALD

Údaráis Náisiúnta Iompair

National Transport Authority

T.NEMYINUSHO

MOTT MACDONALD

Údaráis Náisiúnta Iompair

National Transport Authority

T.NEMYINUSHO

MOTT MACDONALD

Údaráis Náisiúnta Iompair

National Transport Authority

T.NEMYINUSHO

MOTT MACDONALD

Údaráis Náisiúnta Iompair

National Transport Authority

T.NEMYINUSHO

MOTT MACDONALD

Údaráis Náisiúnta Iompair

National Transport Authority

T.NEMYINUSHO

MOTT MACDONALD

Údaráis Náisiúnta Iompair

National Transport Authority

T.NEMYINUSHO

MOTT MACDONALD

Údaráis Náisiúnta Iompair

National Transport Authority

T.NEMYINUSHO

MOTT MACDONALD

Údaráis Náisiúnta Iompair

National Transport Authority

T.NEMYINUSHO

MOTT MACDONALD

Údaráis Náisiúnta Iompair

National Transport Authority

T.NEMYINUSHO

MOTT MACDONALD

Údaráis Náisiúnta Iompair

National Transport Authority

T.NEMYINUSHO

MOTT MACDONALD

Údaráis Náisiúnta Iompair

National Transport Authority

T.NEMYINUSHO

MOTT MACDONALD

Údaráis Náisiúnta Iompair

National Transport Authority

T.NEMYINUSHO

MOTT MACDONALD

Údaráis Náisiúnta Iompair

National Transport Authority

T.NEMYINUSHO

MOTT MACDONALD

Údaráis Náisiúnta Iompair

National Transport Authority

T.NEMYINUSHO

MOTT MACDONALD

Údaráis Náisiúnta Iompair

National Transport Authority

T.NEMYINUSHO

MOTT MACDONALD

Údaráis Náisiúnta Iompair

National Transport Authority

T.NEMYINUSHO

MOTT MACDONALD

Údaráis Náisiúnta Iompair

National Transport Authority

T.NEMYINUSHO

MOTT MACDONALD

Údaráis Náisiúnta Iompair

National Transport Authority

T.NEMYINUSHO

MOTT MACDONALD

Údaráis Náisiúnta Iompair

National Transport Authority

T.NEMYINUSHO

MOTT MACDONALD

Údaráis Náisiúnta Iompair

National Transport Authority

T.NEMYINUSHO

MOTT MACDONALD

Údaráis Náisiúnta Iompair

National Transport Authority

T.NEMYINUSHO

MOTT MACDONALD

Údaráis Náisiúnta Iompair

National Transport Authority

T.NEMYINUSHO

MOTT MACDONALD

Údaráis Náisiúnta Iompair

National Transport Authority

T.NEMYINUSHO

MOTT MACDONALD

Údaráis Náisiúnta Iompair

National Transport Authority

T.NEMYINUSHO

MOTT MACDONALD

Údaráis Náisiúnta Iompair

National Transport Authority

T.NEMYINUSHO

MOTT MACDONALD

Údaráis Náisiúnta Iompair

National Transport Authority

T.NEMYINUSHO

MOTT MACDONALD

Údaráis Náisiúnta Iompair

National Transport Authority

T.NEMYINUSHO

MOTT MACDONALD

Údaráis Náisiúnta Iompair

National Transport Authority

T.NEMYINUSHO

MOTT MACDONALD

Údaráis Náisiúnta Iompair

National Transport Authority

T.NEMYINUSHO

MOTT MACDONALD

Údaráis Náisiúnta Iompair

National Transport Authority

T.NEMYINUSHO

MOTT MACDONALD

Údaráis Náisiúnta Iompair

National Transport Authority

T.NEMYINUSHO

MOTT MACDONALD

Údaráis Náisiúnta Iompair

National Transport Authority

T.NEMYINUSHO

MOTT MACDONALD

Údaráis Náisiúnta Iompair

National Transport Authority

T.NEMYINUSHO

MOTT MACDONALD

Údaráis Náisiúnta Iompair

National Transport Authority

T.NEMYINUSHO

MOTT MACDONALD

Údaráis Náisiúnta Iompair

National Transport Authority

T.NEMYINUSHO

MOTT MACDONALD

Údaráis Náisiúnta Iompair

National Transport Authority

<

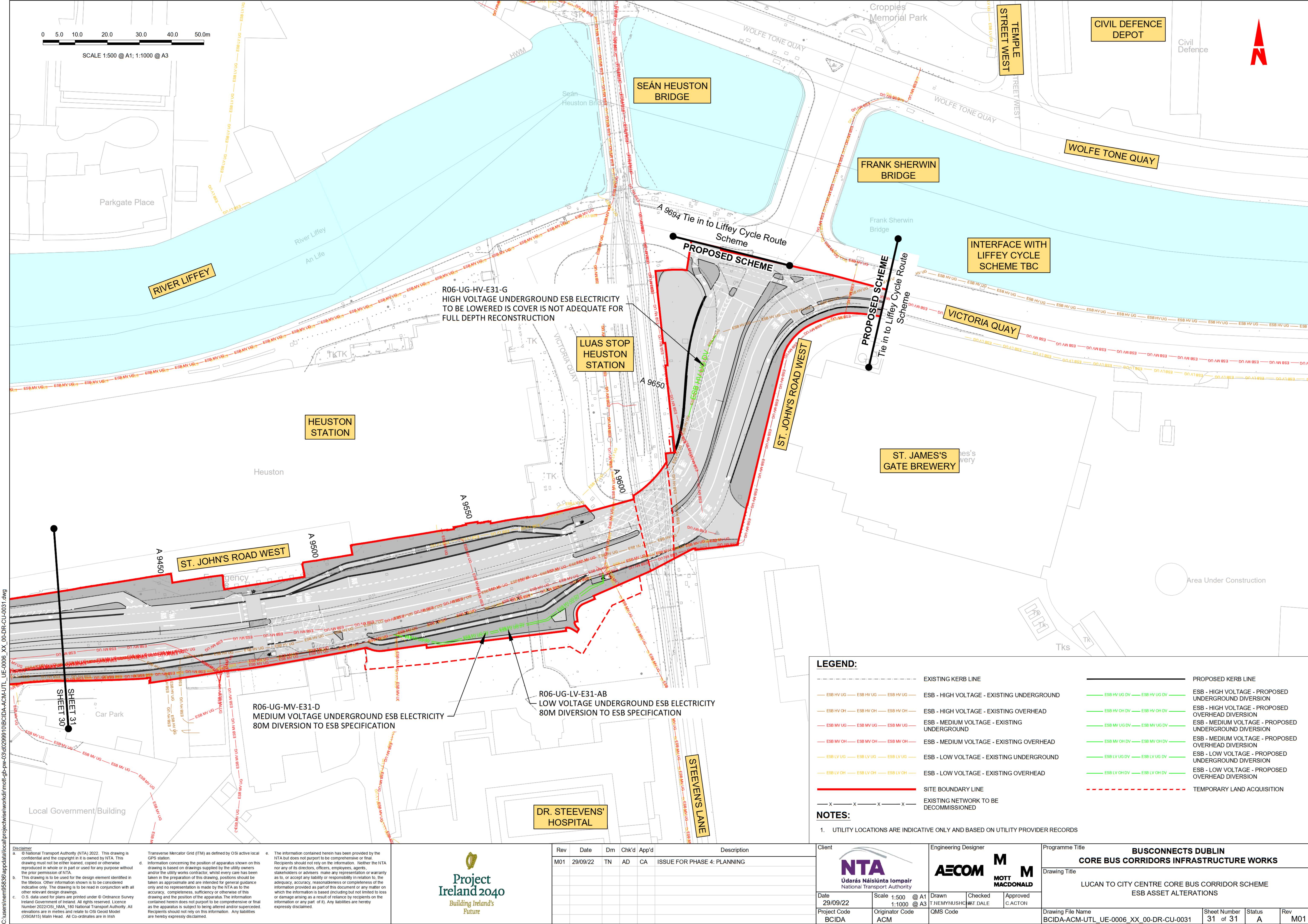

C:\Users\hnm5536\appdata\local\project\work\molt-gb-pw-03\402999\10BCIDA-ACM\UTL_UE-0006_XX_00-DR-CU-0031.dwg

Disclaimer
a. © National Transport Authority (NTA) 2022. This drawing is confidential and the copyright in it is owned by NTA. This drawing must not be either loaned, copied or otherwise reproduced in whole or in part or used for any purpose without the prior permission of NTA.
b. This drawing is to be used for the design element identified in the titlebox. Other information shown is to be considered indicative only. The drawing is to be read in conjunction with all other relevant design drawings.
c. O.S. data used for plans are printed under © Ordnance Survey Ireland Government of Ireland. All rights reserved. Licence Number 2022/OSI_NMA_180 National Transport Authority. All elevations are in metres and relate to OSI Geoid Model (OSGM15) Mean Head. All Co-ordinates are in Irish Transverse Mercator Grid (ITM) as defined by OSI active local GPS station.
d. Information concerning the position of apparatus shown on this drawing is based on drawings supplied by the utility owners and/or the utility works contractor, whilst every care has been taken in the preparation of this drawing, positions should be taken as approximate and are intended for general guidance only and no representation is made by the NTA as to the accuracy, completeness, sufficiency or otherwise of this drawing and the position of the apparatus. The information contained herein does not purport to be comprehensive or final as the apparatus is subject to being altered and/or superseded. Recipients should not rely on this information. Any liabilities are hereby expressly disclaimed.
e. The information contained herein has been provided by the NTA but does not purport to be comprehensive or final. Recipients should not rely on the information. Neither the NTA nor any of its directors, officers, employees, agents, stakeholders or advisers make any representation or warranty as to, or accept any liability or responsibility in relation to, the adequacy, accuracy, reasonableness or completeness of the information provided as part of this document or any matter on which the information is based (including but not limited to loss or damage arising as a result of reliance by recipients on the information or any part of it). Any liabilities are hereby expressly disclaimed.



Rev	Date	Dm	Chk'd	App'd	Description
M01	29/09/22	TN	AD	CA	ISSUE FOR PHASE 4: PLANNING

Client NTA Údarás Náisiúnta Iompair National Transport Authority		Engineering Designer AECOM T.NEMYINUSHC MOTT MACDONALD	
Date 29/09/22	Scale 1:500 @ A1 1:1000 @ A3	Drawn T.NEMYINUSHC	Checked M.T.DALE
Project Code BCIDA	Originator Code ACM	Approved C.ACTON	
QMS Code			

Programme Title BUSCONNECTS DUBLIN CORE BUS CORRIDORS INFRASTRUCTURE WORKS			
Drawing Title LUCAN TO CITY CENTRE CORE BUS CORRIDOR SCHEME ESB ASSET ALTERATIONS			
Drawing File Name BCIDA-ACM-UTL_UE-0006_XX_00-DR-CU-0031	Sheet Number 31 of 31	Status A	Rev M01

LEGEND:

---	EXISTING KERB LINE	---	PROPOSED KERB LINE
— ESB HV UG — ESB HV UG — ESB HV UG —	ESB - HIGH VOLTAGE - EXISTING UNDERGROUND	— ESB HV UG DV — ESB HV UG DV —	ESB - HIGH VOLTAGE - PROPOSED UNDERGROUND DIVERSION
— ESB HV OH — ESB HV OH — ESB HV OH —	ESB - HIGH VOLTAGE - EXISTING OVERHEAD	— ESB HV OH DV — ESB HV OH DV —	ESB - HIGH VOLTAGE - PROPOSED OVERHEAD DIVERSION
— ESB MV UG — ESB MV UG — ESB MV UG —	ESB - MEDIUM VOLTAGE - EXISTING UNDERGROUND	— ESB MV UG DV — ESB MV UG DV —	ESB - MEDIUM VOLTAGE - PROPOSED UNDERGROUND DIVERSION
— ESB MV OH — ESB MV OH — ESB MV OH —	ESB - MEDIUM VOLTAGE - EXISTING OVERHEAD	— ESB MV OH DV — ESB MV OH DV —	ESB - MEDIUM VOLTAGE - PROPOSED OVERHEAD DIVERSION
— ESB LV UG — ESB LV UG — ESB LV UG —	ESB - LOW VOLTAGE - EXISTING UNDERGROUND	— ESB LV UG DV — ESB LV UG DV —	ESB - LOW VOLTAGE - PROPOSED UNDERGROUND DIVERSION
— ESB LV OH — ESB LV OH — ESB LV OH —	ESB - LOW VOLTAGE - EXISTING OVERHEAD	— ESB LV OH DV — ESB LV OH DV —	ESB - LOW VOLTAGE - PROPOSED OVERHEAD DIVERSION
---	SITE BOUNDARY LINE	---	TEMPORARY LAND ACQUISITION
— x — x — x — x —	EXISTING NETWORK TO BE DECOMMISSIONED		

NOTES:

1. UTILITY LOCATIONS ARE INDICATIVE ONLY AND BASED ON UTILITY PROVIDER RECORDS